Town Crier

Tewksbury - Wilmington

Wilmington edition

35¢

35TH YEAR NO. 28 | PUB. NO. 635-340 | WILMINGTON, MASS., JULY 11, 1990 | 658-2346 | 28 PAGES

©Copyright 1990 Wilmington News Co., Inc.

Town receives state aid funds

It wasn't pennies from Heaven, but the Town of Wilmington received its state aid on Tuesday to the tune of $2,220,015.

The money came as part of $1.2 billion released so far this month by the state treasurer to cities and towns in the Commonwealth.

Town Manager Michael Caira said that the total received was about $250,000 short of what had been anticipated, but that he believed there was more to come. He said that it was probably due to the state's cash flow problem.

"I don't see a new problem developing as a result of this," he said. He said that the town would not have to borrow to cover it.

The monies received included $636,918 in Ch. 70 school aid, and $1,583,097 in aid to the town, including $1,285,721 in local aid, $33,504 in highway funds, and $269,048 in lottery distributions. Subtracted was $5178 for special education charges.

Bridge goes out

On Thursday, the Route 62 (Burlington Avenue) bridge in Wilmington will be closed indefinitely for repairs.

Scott Tickard from the state DPW said an inspection done Wednesday revealed additional damage to the floor beams of the bridge, which in February was reduced to one-lane travel westbound-only due to decay of the beams.

Tickard said design work for the bridge is being prepared now by the state, with hopes of having the actual work done later this year.

Tickard said barracades and signs will be erected around 10 a.m. at the bridge, closing the structure to all traffic, both ways.

In an update on the bridge situation, Temporary Town Manager Michael Caira said bids will be due back mid-August, a contract for the work would be awarded mid-September, and shop drawings and design work would be done in September and October. Caira said he was told by the state Department of Public Works the bridge would most likely be closed to all traffic next November and December during the actual construction period and work could be complete as early as the end of December, barring any delay. The ultimate completion date for all work, including final paving work in April, is June 1991, said Caira.

Town meeting warrant has three articles

by Arlene Surprenant

The warrant for the August 27 special town meeting was opened and closed Monday night by Wilmington selectmen hoping to focus voters' attention primarily on the FY 1991 budget. The board followed the lead of Temporary Town Manager Michael Caira, who suggested selectmen keep the number of articles to a minimum because of the "critical" nature of the upcoming budget discussion.

The warrant contains three articles, two submitted by developer Mark Nelson to purchase town land abutting his property and one to amend the budget to bring it within the confines of Proposition 21/2.

Caira said he had talked to residents and local board members who planned to submit articles on land purchases and transfers and suggested they wait until a special town meeting in the fall to discuss land propositions. Those interested in submitting articles, said Caira, were the water department, the Conservation Commission, about 25 abuttors, and the non-profit Wilmington Community Development Corporation, which is seeking a few lots in order to continue building affordable homes in cooperation with the town. Caira said in order to avoid "dickering back and forth" in the fall, town officials plan to review all requests for the sale of abutting town land and will provide information on taxes and fair market value to all petitioners beforehand.

The board questioned whether Nelson's articles were legal, especially since the attorney general still has not ruled on the article passed at the April town meeting allowing Nelson to purchase the four parcels. Caira said the Attorney General has until August 3 to do so. Caira added Nelson came to him with the required number of signatures and had a right to be on the warrant, even though he had hoped the developer would wait until the fall to submit his articles.

Cemetery expansion

Wildwood Cemetery will have another 12 to 15 years supply of gravesites with the completion of an expansion project currently under construction. DPW Supt. Bob Palmer said the project will cost between $50,000 and $60,000. Palmer said that once this expansion area is filled, that is it. No further expansion will be possible.

McCoy trial delayed

by Arlene Surprenant

The date for the criminal case brought by Selectman Robert Cain against fellow Selectman Michael McCoy has been changed from July 25 to November 13. According to Cain, the change was made at the request of McCoy's lawyer.

Cain told this paper while the delay was frustrating to him, personally, changes are often granted to attorneys in such cases. The case will go to a six-man jury in November in Lowell District Court.

Cain brought McCoy to court in both criminal and civil action after suffering injuries at McCoy's hand during a private dispute last winter. Cain said many depositions have already been taken for the civil case. He added this was the third time the date had been changed for the criminal trial.

"Being realistic, you expect these things to happen. But it's been very frustrating. Just when you hope it will all be over, it's like starting over again," the selectman said.

Ainsworth Road hearing continued

by Arlene Surprenant

A public hearing on the Ainsworth Road commercial subdivision to be located at the I-93/125 intersection in Wilmington was continued Tuesday night to allow proponents to bring forward more information.

Paul Lindholm, engineer for applicant Robert Corey and Sunshine Investment Realty Trust, told the Wilmington Planning Board he plans to submit a traffic impact statement and an update from the Conservation Commission when the hearing continues August 7. Lindholm said he will file for a Notice of Intent with the conservation board in the next two weeks.

The six lot parcel of 40 acres by Andover Street is zoned general industrial and, as such, will allow such uses as an office, bank, hotel or motel (by special permit), auto repair shop, warehouses, or light manufacturing on site. Because of the site's proximity to the town's wellfield, the past history of the parcel, and the fact that there are currently no sewers hooked up in the area, town officials have long been concerned about potential impacts of a development to the town's groundwater and wetlands. A crowd of area residents were vocal last night on these issues as well as traffic impact with access proposed from Andover Street and a narrow road feeding into one almost double in width.

"I don't see how they can put a development in an area that was under water at one time," said Andover Street resident Ed Curtis. Curtis claimed in the 45 years since he lived in the area there were three ponds and a swamp that have since been filled in and the area has been flooded a number of times.

Adele Passmore alleged there had been alot of illegal filling on site and much of the area is wet. Lindholm agreed 12 of the acres are designated wetlands or marsh. He added, however, that an outstanding certificate of compliance has brought all the wetlands into compliance in the past year and a half.

Some neighbors claimed there were such things as a quonset hut, oil, possible hazardous materials, and other debris buried on the land.

"There's alot of stuff buried there," said Eric Judson of Andover Street, who offered to show Lindholm the location of these materials. Judson added that given the history of the site, the current owner should do a 21 E hazardous materials study so future buyers will not get stuck with possible contaminants and the resulting clean-up costs.

Lindholm said he had done exploratory work and dug test pits on the whole site and found no evidence of contamination. Another neighbor insisted she had seen chemicals buried underground.

Barbara Sullivan questioned the potential impact of any contaminants on the nearby wellfield. She was told because the definitive plan was submitted April 17 before the annual town meeting, it doesn't fall under the new groundwater protection bylaw. However, Lindholm assured Sullivan such safeguards as nitrogen phosphate calculations required by the planning board will afford protection to Wilmington's groundwater. He explained further because of concerns expressed by water and sewer commissioners and others, any increase in drainage will go back into the ground in recharge basins so there will be no runoff on site.

The engineer said the proponents plan to make improvements to Andover Street and drainage in the area. Passmore noted that Ainsworth Road, which is a right-of-way, is only 15 feet in some places. She claimed traffic problems will arise when it is widened to 32 feet to comply with subdivision regulations.

Some discussion ensued over whether Ainsworth Road is an accepted road of the town. While the planning board said it was never accepted by town meeting, Lindholm said he had been advised by legal counsel that it was an accepted way.

Flammables license issued

by Arlene Surprenant

Paramount Manufacturing Co Inc. (Dinette World) of Middlesex Avenue received a license to store 372 gallons of Class A flammable liquids above ground Monday, despite neighborhood concerns about safety and past violations by the company.

Wilmington selectmen granted the license to bring the facility in compliance with recent regulations covering the storage of hazardous materials. Petitioner Joseph Tarantino said the company has been storing 372 gallons of flammables at the facility for the past 15 years. It was only during an inspection by the Wilmington Fire Department in April that Tarantino was told he would need to apply for the license to be in compliance.

Deputy Fire Chief Dan Stewart said his department recommends approval of the license. He added the liquids would be stored in a room that offers such protection as a fire door, sprinkler system, and mechanical ventilation.

Outspoken neighbors complained that in the past Tarantino ignored the town's directive to get rid of storage trailers on the property. They said he had "defied" the town and its bylaws and didn't now deserve to have a license. Others were concerned with precautions being taken to assure nearby residents would be protected in case of a spill.

Tom Fitzgerald of Middlesex Avenue claimed he could smell fumes across the street and noted it was "kind of late" to grant a license for liquids that have been stored on site for 15 years.

Selectmen listened carefully to abuttors' concerns and asked that the building inspector address any outstanding violations presently on the property. Dan Ballou motioned to table a decision until the board hears back from the building inspector. Chester Bruce said he wouldn't sanction a license if violations still exist on the property.

Tarantino said he had made "a great effort" to abide by the town's bylaws in the past year. He said he had cleared all but one of the 24 trailers from the site. He explained he was just seeking the license to comply with local regulations.

In the end, the board unanimously agreed to grant the license. They added, however, any violations should be addressed immediately.

In related business, Altron Inc. also received a license to store 225 gallons of Class A flammable liquids above ground at its Jewell Drive facility.

Science camp

Looking like a team of World War I pilots, science campers at the Abundant Life School's Summer Science Camp look at a science experiment through safety goggles. Seated at the table are Billy Tate, Jake Alosco, Sean McNabb, Richard Marquis, Billy Dineen, Kenny Stokes, Melissa Menone, David Norton and Sean Berry. Registration for the third session of the science camp is still open. Contact Bill Dineen at 658-3923.

Mosquito spraying continues this month

The Central Massachusetts Mosquito Control Project will be continuing its spray program in Wilmington throughout July. Spray operations will take place in those neighborhoods and recreation areas having the heaviest mosquito population. Spraying will be done July 17, 24, and 31 in the evening. Anyone wishing to have their property excluded from the spraying should notify Town Clerk Patty Ward.

DAVE'S FUEL
Automatic Delivery
Excellent Service
HEATING INSTALLATIONS
FREE ESTIMATES
657-7307

RAINBOW FUEL COMPANY
657-8156
Automatic delivery service
Call before 8 am
Same Day Delivery
24 hr. Burner Service through Paul Kelley
Prices subject to change without notice

ANYTIME AIRPORT SHUTTLE
DOOR TO DOOR SERVICE
24 HOURS - 7 DAYS
Serving
Billerica - Tewksbury - Wilmington -
Andover - Chelmsford - Dracut - Lowell
-- Corporate Accounts Welcome
(508) 851-0242

MIDDLESEX SEWER SERVICE
Septic Tanks pumped & cleaned Septic & Sewer installed and repaired
prompt courteous service
657-3831 or
663-3831
Seniors $10.00 off with this

657-7389
WING'S TOWING
FREE
REMOVAL OF MOST
JUNK CARS & TRUCKS
CALL THE LITTLE GUY FROM WILMINGTON

Anne Mahoney Realty
658-2598
FREE OPINION OF VALUE
376 MIDDLESEX AVE.
(RT 62) NO. WILMINGTON

BAYSTATE RECONDITIONING
Auto, Boat, Truck, Plane
Complete Interior & Exterior Detailing
•Buffing Compounding •Aluminum/Chrome Polishing
•Pinstriping •Pressure Washing/Steam Cleaning
•Window Tinting •Gift Certificates Available
•Mobile Service •Shampooing, Upholstery Cleaning
•Pickup and Delivery • 508-851-3900
1-800-464-2833
820 Livingston St., Tewksbury
Hrs. Mon-Sat., 8 a.m. - 6 p.m.

GLASS EAST & MIRROR CO.
Storm Windows & Screens Repaired
Auto & Truck Glass Replacement
We bill Insurance Companies Direct
No Deductable — No Surcharge
All Types of Glass and Mirrors
See our ad in the Yellow pages
416 Main Street (across from Jade East)
851-2285 or 851-2856
Mon. - Fri. 8-5

SHOP at HOME!
• Free estimates
• Free pick-up and delivery
Classic Upholstery, Inc.
Open M-F 7 am - 6 pm; Sat's 8 am - 3 pm
434 Main Street, Wilmington
1-800-339-0260 • 617-944-2613 • 508-658-0260

SPINELLI INSURANCE AGENCY, INC.
We will be happy to serve you.
Office hours:
Mon - Fri 9 a.m. - 4:30 p.m
362 Middlesex Ave.
Wilmington, MA 01887
(508) 658-5064

SOONER Lube
8 MINUTE OIL CHANGE
Now there's a million reasons to come to Sooner Lube
FREE MEGABUCKS TICKET
with this coupon with 15 point oil change good till July 13th
$3.00 off 15 point oil change
Reg $24.95 NOW $21.95
1. Replace up to 5 qts of oil
2. Replace most oil filters
3. Grease car chassis
4. Top off transmission fluid
5. Top off antifreeze fluid
6. Top off brake fluid
7. Top off power steering fluid
8. Top off windshield washer fluid
9. Inspect and fill battery
10. Inspect air filter
11. Inspect crankcase ventilation filter
12. Inspect belts
13. Inspect wiper blades
14. Vacuum interior
15. Wash windshield
Expires July 28, 1990 NO APPOINTMENT NECESSARY
Rte 38, 734 Main St., Tewksbury (across from Friendlies)
Mon - Fri 8-6; Thurs till 8 p.m.; Sat till 5 p.m. (508) 858-0070

THE MASSBANK MORTGAGE.
ITS BIGGEST SELLING POINT IS NO POINTS AT ALL.

MASSBANK offers a revolutionary old idea in banking — a Pointless Mortgage. For years now, whenever you wanted to borrow money to buy a home or other property, you had to pay the bank a portion of the interest up front, in one lump sum. Banks called this payment "points."

Generally speaking, the lower the long-term rate, the more points you had to pay up front.

Points can be a burden to some people. Especially on top of the down payment and all the other expenses involved in buying a home. The MASSBANK Pointless Mortgage is either a 1 year ARM (Adjustable Rate Mortgage) or a 12- or 15 year fixed rate mortgage.

And when you consider that there are no points to pay up front, the MASSBANK Pointless Mortgage is the best mortgage deal to come along in a long, long time.

For more information regarding our Pointless Mortgage call the MASSBANK for Savings Mortgage Department at (617) 942-8117.

MASSBANK
If You're Looking for Safety . . . MASSBANK for Savings Highest Capitalized Bank in Massachusetts
Member FDIC/DIFM

Land clearing begins on Shawsheen project

by Arlene Surprenant

Work got underway this week on the controversial Shawsheen River Estates affordable housing project. Developer Jay Tighe confirmed Tuesday a trailer has been moved onto the Hopkins Street site and tree clearing on the approximate 45 acre parcel has begun.

The project is being constructed in three phases. According to a project schedule submitted to the Wilmington building inspector, Phase I construction work begins in July and will run through mid-November. Engineering work will take place during the next five months. Wetlands replacement, tree-clearing, and loam stripping will occur from early July to mid-August while roadway cuts will be made during the month of August. Off-site sewer work is slated to run from mid-July to the end of September, while installation of the storm sewer drainage system will be done during September. Road paving and work on the water mains will be done in the fall.

Sixty-six of the 220 units in the project will be offered at affordable rates to first time homebuyers through the Homeownership Opportunity Program. The rest will sell at market rates. A lottery will be held, most likely at the end of the summer, to choose the new owners of the affordable homes.

Selectmen sign contract with Reading Light

by Arlene Surprenant

Wilmington selectmen signed a 20-year agreement with the Reading Municipal Light Department Monday making official the negotiated contract between the two parties which was approved at April's town meeting.

"This is an agreement that everyone benefits by," Selectman Bob Cain told light department representatives and audience members. Cain, along with former selectman Jim Stewart, made up the two-man negotiating team for the town.

RMLD spokesman Phil Pacino encouraged selectmen to contact Reading Light if any problems arise in the next 20 years.

"If issues come up, we're going to be around," Pacino assured the board.

RMLD General Manager Len Rucker noted the agreement not only affords some stability for his company, but is also advantageous to local residential and industrial ratepayers because of the company's low, competitive rates.

Temporary Town Manager Michael Caira said the town would continue to work with the light department and legislators to push for legislation concerning in-lieu-of-tax payments and to get the Department of Public Utilities to agree to the payments.

Four towns agree on new RMLD pact

Electrically speaking the jolts are over. Reading, North Reading, Wilmington and half of Lynnfield are now one, wedded, it is probable in a perpetual peace.

The Board of Selectmen of Reading, Tuesday evening signed the new agreement to share the services and income of the Reading Municipal Light Deaprtment with the other municipalities. The new pact came after several years of debate with Wilmington over the finances involved.

Wilmington, after cost studies by the Wilmington Chamber of Commerce, voted to establish its own light department, or buy power from some other source. There were two votes, in the town meeting, and the selectmen of Wilmington took over the problem of negotiations with Reading Light. The agreement with Reading Light, negotiated by the selectmen, was not satisfactory to the Chamber. Two members, Rocco DePasquale and Capt. Neilson spoke against the agreement, in town meeting.

The two men failed by six votes to overcome the selectmen's agreement. But there is now a new "kinder, gentler" political structure in the RMLD. The RMLD regulates the Reading owned utility, and sets policies and rates.

Ownership is retained by Reading, but each of the municipalities now receives payment "in lieu of taxes," and there is a provision for an advisory board, from the other municipalities.

North Reading, Wilmington and Lynnfield officials had already signed the new pact, before the Reading Board of Selectmen signed July 10.

Twelve bells but all is not well ...

Tewksbury's town hall clock rang 12 times during the board of selectmen's meeting Tuesday night.

But it rang 12 times at 9:25 p.m. And again at 10: 25 p.m.

Town Manager David Cressman said the time of the clock is off due to electrical work in town hall that shut off the power temporarily. He said the power was shut off twice, and the electrically-powered clock was not reset.

As for the bells ringing 12 times at all hours (or half-hours), Cressman said Ed Bowley, who offered to fix the clock at no expense to the town earlier this year, will be back to try again with the mechanism.

July.
Give Us Your Hungry Mouth Month.
Isn't your mouth yearning to clamp itself on a swirl of Honey Hill Farms soft frozen yogurt? Of course, it is. And with 1/3 the fat and cholesterol and 1/2 the calories of most premium ice creams, it's a delicious declaration to your waistline. Red Raspberry, White Chocolate Macadamia or Blueberry Cheesecake. You have freedom of the choicest at Honey Hill Farms.
HONEY HILL FARMS SOFT FROZEN YOGURT
San Diego Yogurt Shoppe
1699 SHAWSHEEN ST
KERI PLAZA
Corner of Shawsheen St. & Dascomb Rd.
Tewksbury / Andover Line
Tewksbury
851-0120
MON - SAT 11 am to 10 pm
SUN 12 - 10 pm

Sowyrda 'outraged' over trial delay

by Arlene Surprenant

The Republican candidate seeking to unseat State Rep. James Miceli in November said Tuesday he is "outraged" that the trial date for former selectman Michael McCoy has been pushed back until after the November election. The date was moved from July 25 to November 13.

Kevin Sowryda of Burlington Avenue claimed the judge in the case "succumbed to political pressure" allegedly put on him by Miceli, who is McCoy's uncle, and moved the date so the trial wouldn't impact the election.

"It's certainly no coincidence unless one is very naive. It's really unfortunate that Mr. Cain couldn't move his pain and suffering up to a time certain," Sowyrda said, referring to the other party in the case.

Last November, then-selectman McCoy and Chairman Bob Cain fought in the Town Hall, with Cain sustaining a severe beating. As a result, Cain brought a suit against McCoy. Miceli supported his nephew after the incident when McCoy sought refuge in Miceli's house the night of the incident. Miceli also endorsed McCoy's unsuccessful re-election bid following the fight.

Sowyrda claimed that Miceli had a hand in moving the date to remove some of the stigma of his nephew's action, action which some say lost McCoy re-election to his seat in April.

Sowyrda said he is prepared to go tothe State Ethics Commission and the Judiciary Review Board to have them look into the judge's decision and the entire matter.

"I'm not going to be quiet on this issue. I'm going to demand a review of this judge," said Sowyrda.

The candidate said perhaps it's time for Massachusetts to follow the lead of either California, which requires a judge to stand for election a year after being appointed, or Missouri, which elects judges every two to four years.

Tech team excells at health competition

Students in the Health Technology program at Shawsheen Tech took a silver medal in a national contest, but came within one point of taking top honors in the country in the Health Knowledge Bowl at the national competition of Vocational Industrial Clubs of America (VICA). The national convention, called the Vica Skill Olympics, brought 9000 students to Tulsa, Oklahoma, with state winners from across the country pitted against one another in dozens of contests that test practical vocational and technical skills.

The winning team included Julie Pelletier of Wilmington.

Vocational Coordinator at Shawsheen, Anthony Bazzinotti of Tewksbury commented "I'm very pleased, the competition was very keen. To get second place nationwide is certainly outstanding."

This was the first year the Health Knowledge Bowl, a team event that involves bidding points on anticipated answers, as well as answering them correctly, was a medal event at Vica. Last year, Shawsheen competed in the Health Bowl as an exploratory event and placed third.

The Shawsheen Team, representing Mass. had four perfect rounds of 15 questions each, explained Lorna Stockbridge of Wilmington, health department teacher aide who accompanied the students to Tulsa.

Other Shawsheen competitors

In addition to the Health Knowledge team, Shawsheen represented Mass. in Medical Assisting and Cosmetology, the latter for the first time.

Laura Heenan of Tewksbury came in fifth in the country in medical assisting, having to demonstrate skills in EKG, drawing blood, taking blood pressure, doing CPR and showing knowledge of insurance procedures. Stockbridge said Laura did "very well" in an extremely close contest.

Tracy Hill of Wilmington with Kim Harris as her model, placed 10th in a contest where all 50 states were represented. Bazzinotti noted this was very stiff competition in an area where students are particularly adept. "Coming in 10th out of 50 is very good when you're talking about the best of the best."

Advertisement

It's YOUR Money

by Joyce Brisbois
Certified Public Accountant

EASIER RULES ON YOUR KEOGH

July 31 is the traditional filing date for informational reports on Keogh retirement plans - an onerous task, especially for those whose retirement nest eggs are divided among separate "baskets;" each account requires a separate form.

This year the Internal Revenue Service has relaxed filing requirements for smaller and simpler retirement plans. If you are self employed and qualify to file the 5500EZ form - that is, if your plan has only one participant, or participant and spouse - AND if the assets of your plan did not exceed $100,000 at the end of the plan year (usually the calendar year), you no longer have to file a report. Of course, you must aggregate all your plans to determine whether you satisfy the IRS criteria.

If assets are over $100,000, you should file on the 5500EZ for a one-participant plan. With more participants, you'll file Form 5500 or 5500C/R. Check with your accountant.

Filing tax forms is easier with the advice of the tax people at...

Joyce K. Brisbois, C.P.A.
404 Main St. Suite #1
Wilmington, MA 01887
(508) 658-5034.

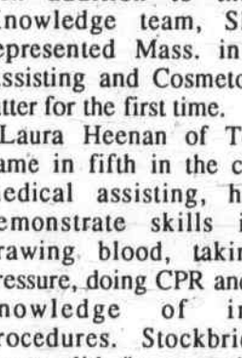
WILLS
ESTATE PLANNING
DURABLE POWER OF ATTORNEY
The average family needs guidance through the maze of medical regulations and the planning options available to them.
An experienced lawyer can help a family protect its assets and avoid impoverishment if faced with the need for long term care in a nursing home.
JOHN M. CALLAN, Esq.
Callan, Sullivan & Burke, P.C.
Attorneys at Law
40 Church Street
Lowell, MA 01852
(508) 458-6831

Warning issued on barking dogs

by Arlene Surprenant

A complaint from Wilmington's dog officer Ellen Webster led members of the board of health Monday to follow through on a public health nuisance concerning barking dogs.

Members warned Mr. and Mrs. Piro of Floradale Avenue they not only need to prevent their two German Shepherds and doberman pincher from barking and annoying the neighbors, but they had to put an orange collar on one of the dogs which Webster referred to as "excessively vicious" to warn people away.

The Piros said they were already taking steps to abate the noise. They said they plan to erect a six foot high stockade fence to keep youngsters from cutting across their property and from taunting the animals. The couple claimed the children's action led to the excessive barking during the day.

"I don't want to be a nuisance. I'm doing everything I can about it (the noise)," said Mr. Piro. His wife added they plan to put up a Beware of Dogs sign also.

Members thanked the couple for their cooperation. Health Director Greg Erickson noted a $20 a day fine could be issued if the noise wasn't abated.

Ice cream stores to open soon

by Arlene Surprenant

Wilmington residents will have a chance to satisfy their craving for ice cream this summer with the anticipated opening of two new food establishments in town.

Daywin's Ice Cream Parlour is located in the old Tattersalls' building at 101 Main Street. According to Dick Barrett, brother of owner David Barrett, the store will open July 24 and will sell all flavors of ice cream as well as Columbo Yogurt. D'Angelos Sandwich and Ice Cream Shop will open August 8. It is located at 240 Main Street, which is the site of the former Friendlys Restaurant at Wilmington Plaza.

Though neither shop has had a final inspection by the health inspector, the Wilmington Board of Selectmen on Monday granted both owners a Common Victualer License contingent on their meeting health regulations.

'Fresh Maid' replaces J's Deli

by Arlene Surprenant

J's Deli on Middlesex Avenue has transferred to new owners under a new name, but a court case brought by original owners Joseph and James Fiorenza is still pending against the town.

According to members of the Wilmington Board of Health, a retail food store and deli called Fresh Maid has replaced the former food operation. Fresh Maid is under the ownership of Barry Fiorenza and Al Fiorenza Jr.. The new owners are nephews of James Fiorenza and cousins of Joseph.

Health Director Greg Erickson made an initial inspection of the premises and noted there were a few "cosmetic" changes to be made. Erickson told his board Monday he plans to make a follow-up inspection.

graduations

Susan Scott

Susan Scott of Fay Street, Wilmington graduated from Merrimack College, No. Andover on May 20. She received her bachelor of science degree in computer science, and graduated magna cum laude.

She was the recipient of the Rev. Mortimer A. Sullivan, O.S.A. Medal and Award as the top ranking student majoring in her field at Merrimack. Susan maintained a membership in the National Dean's list throughout her four years at college.

Andrew Jensen

Andrew Jensen, son of Mr. and Mrs. Arthur Jensen of Wilmington recently graduated from East Coast Aerotech in Lexington.

Jennifer Armstrong

Jennifer Armstrong of Wilmington was one of nearly 1,000 students receiving bachelor of arts degrees during commencement exercises at Dartmouth College on June 10.

Jennifer, daughter of Francis and Marie Armstrong majored in biology and received the degree magna cum laude.

Sweetheart plans new cooling system

Sweetheart Plastics, westerly of the railroad at Wilmington Square, wants to renew its cooling system, now 20 years old. It has planned a new system, which will not involve roof structures, and will make only 76 decibels of noise, instead of the current 94.

Roger Williams, a Sweetheart official told the Board of Appeals Tuesday night that the noise, expressed in "decibels" is on a logarithmic scale, so that the differences in noise are really much greater than if a regular mathematical scale was involved.

But Sweetheart Plastics is located in a "flood zone" and is also near the old Middlesex Canal. It was for that reason, not the cooling system change that there had to be a Board of Appeals hearing on July 10.

The hearing was to be fourth, in the agenda of public hearings. But, because state representative James Miceli, a Webber Street resident, was present, and because he told the board he had to go elsewhere, the hearing was advanced, to be the first heard on July 10.

Miceli was brief. He said he was against the noise and then he left. He did not listen to any of the arguments.

A goodly number of neighbors, Webber Street and Cedar Street, etc. were present. All seemed to be against.

Attorney Daniel J. Brown told the appeals board that a 100 percent replacement of the cooling system, now 20 years old, was proposed. Other than the flood plain, there was no need for a public hearing, he said, and even if there was a 100 Year Flood, there would be no impact. Engineering plans had been filed with the town engineer, Mr. Gillam.

The present cooling structure is on the roof of one of the structures. The new structure will not be on the roof, will not be visible and will be lower than the existing structure.

There has already been a hearing, he said, before the Conservation Commission, because of the Flood Plain factor. That hearing had been continued to the evening of July 11.

Mila Meloragani took over for Miceli, in arguing against the proposal. Milo told the board that "when it is on the ground we will have more noise."

"Have someone read the decible noise at night - not in the day time."

Brown told Meloragani that "That's the argument of the company, there will be clearly a lower noise." Milo told the board that he is a maintenance man and that "I know a little bit of what goes on!"

Joseph O'Rourke wanted to know where the tests took place - "on the building or elsewhere? Inside or outside?"

Chairman Bruce MacDonald asked if there could be other noises, too, which might concern the neighbors.

Williams told the chairman that one of the reasons for choosing the site to be used was the space between the silos.

Other residents told the board that "We complained to the Town Hall when the company allowed the company to cut down some trees." MacDonald said there was no regulation against cutting trees.

Meloragani: "We live there and they move up to New Hampshire!"

A man named Bill Jones told the board that the present cooling towers will "come off the roof as soon as the new ones are up."

The hearing was adjourned. MacDonald said he hoped the board could announce a decision on July 24 at 7 p.m.

Correction

In last week's Town Crier it was reported that Jimmy Lubanski was killed in 1985 while riding his Big Wheel down his Cunningham Street driveway into the path of an oncoming car.

During the court case against Coleco, testimony was presented that the seven year old had not driven his Big Wheel down the driveway when he was hit. This was supported by the nature of the injuries he sustained.

Wilmington peer leaders attend training workshop

Tracey Holt, Jennifer Caira and Lori DeAmato and Peer Advisor Stoddard H. Melhado of Wilmington High School participated in the fifth annual statewide Peer Leadership Institute at St. Mark's School in Southboro. Gov. Michael S. Dukakis presented the opening address at the Institute by meeting with peer leaders and advisors, saying "Peer leadership is one of the most effective tools in fighting drug and alcohol abuse. This training session will provide you with the skills necessary to help other young people stay away from drugs, and to make informed, positive decisions about their own lives."

The students and advisors took part in the three day Institute to sharpen their leadership skills and to gain valuable advanced training to become more effective peer leaders in their schools next year. They represent 50 high schools and 15 inner city community youth programs. The Peer Leadership Institute is co-sponsored by the Governor's Alliance Against Against Drugs, the Massachusetts Department of Public Health and the Massachusetts Prevention Centers. Funding for the Institute is provided by the popular singing group New Kids on the Block.

The Governor's Alliance Against Drugs sponsored the First Statewide Peer Leadership Institute back in 1986 on Thompson Island in Boston, when there were very few peer leadership programs in Massachusetts. Since that time, more than 4,000 young people have been trained as peer leaders and there are peer programs in more than 200 school systems across the state.

The Institute will also host the election of the 32 member Governor's Peer Leadership Council, which will meet throughout the year, advocating for peer and youth issues on a statewide basis, and plan for next year's Institute.

The host for this year's Institute is the Medical Foundation Prevention Center in Boston, under the Directorship of Ralph Fuccillo. Other sponsors for the Institute include Cape Cod Potato Chip Company, Ben and Jerry's Ice Cream, Belmont Springs Water, Shaw's Supermarkets, Stop and Shop Supermarkets, Ocean Spray, Coca-Cola Company, Stateline Potato Chip Company, Smartfood and Bread and Circus Whole Food Supermarkets.

Uncle Micky's DELIVERS
More than Pizza!
658-3063
296 Shawsheen Ave., Wilm.

DEPRESSION
The Depression Workshop Meets every Thursday at 7:00P.M.
We share Positive Coping Skills and Support
Classes are Free
For more Information call Shirley at (508) 858-0272 or (508) 851-9688

Wilmington Boy Scout Troop 56
thanks the 4th of July Committee, the many parents and members who volunteered their time and energy and everyone who patronized our booth to make our 4th of July fundraiser successful.

OFF STREET
TRUCK PARKING
Call
658-5643
ask for Dick
Weekly - monthly rates

Interior Remodeling
Replacement Windows
Kitchen Cabinets Decks
Mass Builders License
Lou 658-3598
Charlie 658-3628

CANDLEPINS
Open & League Bowling
CANDLEWOOD LANES
35 Main St., (Rt 28)
No. Reading
664-3145

Neil's Fuel
& Trucking Services
DISCOUNT OIL
100 gal Min. C.O.D.
24 Hour Burner Service
FUEL ASSISTANCE PROGRAMS
(617) 938-7980
or (508) 667-8012
Prices subject to change without notice

PORTRAITS & WEDDINGS
Ask About Our Senior Portrait Special
Laura Lee
Studio of Photography
988-0059
Forest Terrace
2500 Main St., Suite 110, Tewksbury, MA

ANYWHERE SALE U.S.A.
OVER 125,000 PARTS AVAILABLE
NAPA'S NATIONAL WARRANTY PROGRAM
OVER 6600 STORES ACROSS THE U.S.A.

FREE
VALVOLINE® LAKE RACER™
Mail-in offer (619.95 VALUE)
Exp. 7/25/90
WHEN YOU BUY 12 QUARTS OF QUALITY VALVOLINE® MOTOR OIL.
$14.99 case
PEOPLE WHO KNOW USE VALVOLINE™
Valvoline All-Climate® Motor Oil

NAPA TURBO WASH® POWER PRESSURE WASHER
Jet spray cleans vehicles, driveways, outdoor walls, windows and more. Fits any garden hose. Includes 3 spray tips, soap/rinse knob and liquid detergent.
#899-2577/819-1113
12.99 Reg. $21.19

NAPA Belden Primary Wire Terminal Kit
Includes crimper. 175 insulated connectors. For 10 to 22 gauge wire. #770549
9.99 Reg. $15.98

NAPA 19" Tool Box
All metal. Made in U.S.A. Comfort grip handle. Lockable latch. #68-510
8.99 Reg. $15.65

FREE - FREE
PINE TREE AIR FRESHENER 99¢ VALUE
With Copy of This Ad thru July 31st, 1990

Black & Decker Complete Polisher Kit
Includes 8" car polisher, Meguiar's Wash & Wax, sponge, towels and 4 gallon bucket. #9530-1
49.99 Reg. $88.57

OTHER STORES
Woburn
Reading
N. Reading
MACHINE SHOP SERVICE
SUPPLIERS AUTO PARTS
4 MIDDLESEX AVE
WILMINGTON
658-9181
Mon Thru Fri 8:00- 5:30
Sat 8:00- 2:00
NAPA
Because there are no unimportant parts.™

Get Healthy At Home!
* SKILLED NURSING
* PHYSICAL, OCCUPATIONAL and SPEECH THERAPY
* EVENING HOURS
* NUTRITIONAL and SOCIAL WORK COUNSELING
* HOME HEALTH AIDES
* HOSPICE
VISITING NURSE ASSOCIATION OF MIDDLESEX-EAST
A non-profit community organization dedicated to the provision of Home Health Care for 75 years.
(617) 438-3770

Opinion

Frankly speaking

by Paul H. Sullivan

Well, the Massachusetts State Ethics Commission has brought disgrace upon itself again. The Ethics Commission, or should I say the Pathetic Commission, has so little regard for the basic rules of decency and fairness it has again tried to justify its existence by tormenting a local official.

Now, before I go any further, let me say that I, too was a victim of this group of bureaucratic thugs. I was fined $250 for an appearance of conflict of interest in 1987. What bothered me really was the fact that these clowns thought so little of me that they only fined me $250. I'm not bragging, but heck, my violation must have been worth more than that. Really -- its embarrassing to be fined less than I would for a moving traffic violation.

Well, I guess the fact that in their words, "I made every attempt to comply" with their cockamamie rules worked against me. But rest assured, the next time I get investigated, I'll work harder to make sure I'm treated with dignity and respect.

But if you think I'm mad, what about the president of the Massachusetts Senate, Billy Bulger? This is a group that investigated Bulger and found nothing wrong with his actions. So what if Bulger received $248,000.00 from Harold Brown, Boston's largest landowner who has a resumé complete with felony indictments and a guilty plea for slipping Boston pols cash in plain brown envelopes! Who cares that Brown signed a sworn statement that said Billy Bulger's law partner shook him down with threats of political blackmail! No, the Pathetic Commission saw nothing wrong with Bulger's behavior.

But, Bob Fowler, a member of the Tewksbury Planning Board has been fined $1,000 for an appearance of conflict of interest. Not a conflict, an appearance of a conflict. Forget about the fact that Fowler stepped off this case and any case that he had any involvement in. Forget about the fact that Fowler made complete public disclosures of all his business so as to avoid any impropriety. The State Pathetic Commission didn't care about that. It said that Fowler should not have represented his company before the Planning Board. Not because he owned the company, but because he was not the sole owner of the company. For this he was fined $1,000.

Now let's look at the case of the Speaker of the Massachusetts House of Representatives, George Keverian. In the course of investigating Keverian's office, which was rumored to have incidents of corruption within it, what should the Pathetic Commission find? It found that the Speaker had accepted a gift from a vendor at the State House for the use of Oriental rugs valued at over $20,000 for over a year. It found that the Speaker had hired carpenters from the State House to do work on his private home. What did the Ethics, Oops, sorry, the Pathetic Commission do? Nothing, not a damn thing!

This group of second raters has done to the word "ethics" what Neville Chamberlain did to the word "appeasement" in World War II.

While the Commission was handing out fines of $1,000 each to Fowler and the Tyngsboro fire chief for actions which the Commission admits did not benefit either of them. It gave the same fine to Vinnie Lozzi, the state representative from Lynn who embezzled money from the State using travel vouchers.

I am frankly more upset at the fine that Bob Fowler received than I was my own for a couple of reasons.

First, they went after me because I was a candidate for County Commissioner at the time and well enough known to make a good story and second, I was a political guy. But Bob Fowler is a guy who just loves public service. The same man who was one of the heroes at the propane gas explosion in the early 70's. The same man who goes around to different schools and organizations on his own time to talk about fire prevention and the guy who has the thankless job of being the arson inspector for the Town of Tewksbury.

Well if the Pathetic Commission thinks it scored any points by victimizing Bob Fowler, it's wrong! It showed itself to be what it really is -- a joke.

letters to the editor

Dear Larz:

Charging children a ($20) fee to take part in playground activities sponsored by the recreation department, is outrageous.

Is this some form of punishment because the townspeople did not vote to override Prop. 2 1/2 ? If so, why punish the children? I was always under the impression that the young adults who work with the children, were volunteers.

Furthermore, what about the families who cannot afford this fee; will those children stand on the outskirts of a public place yearning to take part in the fun activities, but not able to do so?

I think the whole issue is disgraceful, and I would like to know whose mean and humiliating idea it was? It is so unfair to punish children in this way!

Sincerely,
Annette Campbell

Dear Larz:

In the news release covering the Council of the Arts exhibition (Town Crier, July 4) there is no mention of the eight pastels displayed in that show. It is quite possible the reporter was not familiar with the rich, pure colors of this medium which is framed under glass in the same manner as watercolor.

Pastel painting, in a linear or painterly style, has been a form of artistic expression since the 1700's and is presently experiencing a resurgence of popularity as evident in art publications and exhibits; it is a medium which should not and cannot be ignored.

Sincerely,
A Pastellist

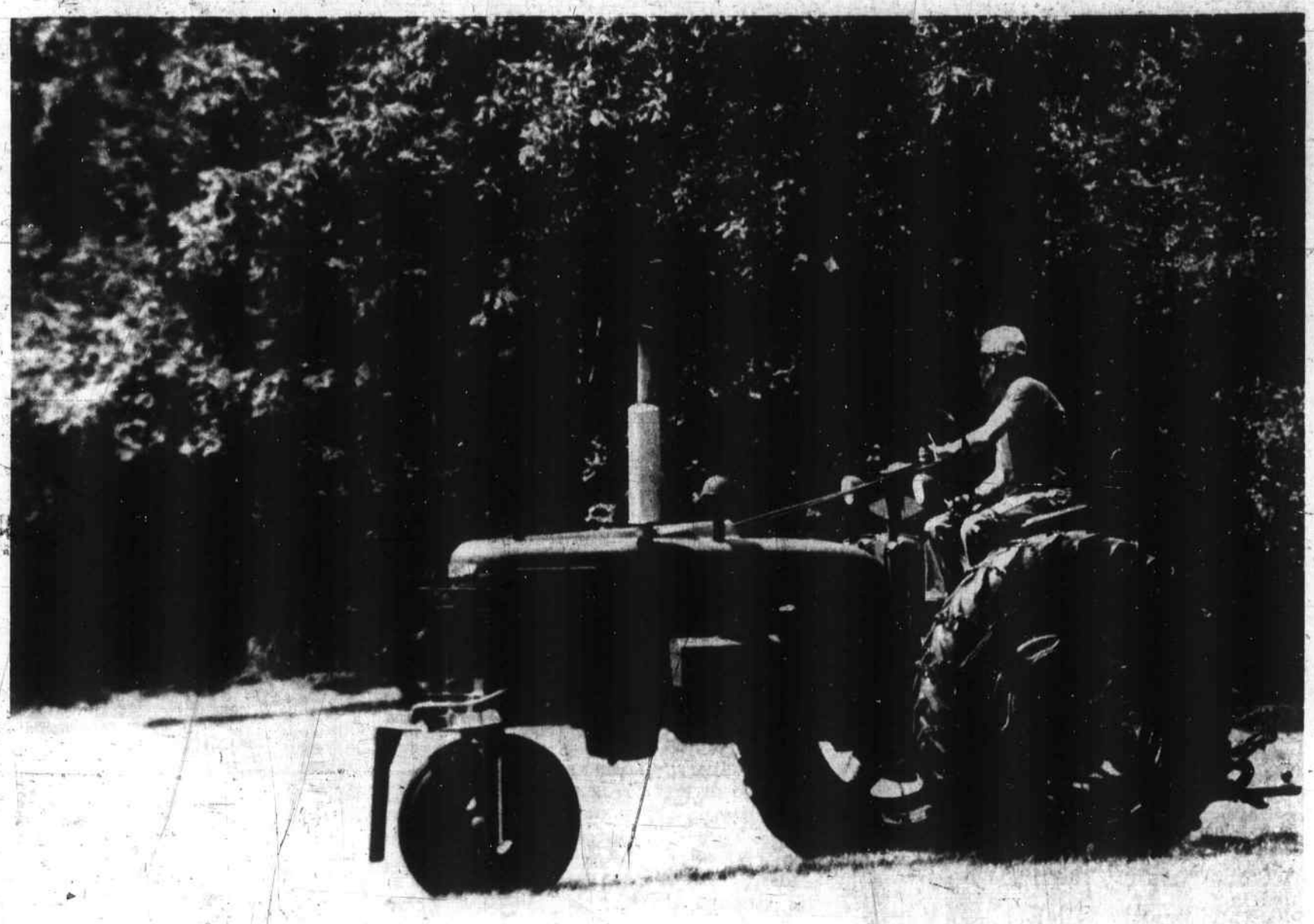

Leo's lawnmower

Leo Markey has one of the more formidable lawnmowing tasks in Wilmington. His well-groomed field at the corner of Federal and Woburn streets was once part of an Indian cornfield. Leo uses an old farm tractor to keep the hay trimmed.

Silver Lake at sunset gives a bright reflection which contrasts well with shadows.

editorial

Tewksbury's theater of the absurd

by Bill Conlon

Much was made about the embarassment suffered by the town of Tewksbury around the start of the year, when it was said that state and federal investigators were looking into town affairs. Much was said about how the town was being unduly smeared.

The press, naturally, was singled out as fueling the fires that were scorching the town's good name. After all, the messenger always gets the blame.

Anybody who happened to watch Tuesday night's meeting of the Tewksbury Board of Selectmen knows where the real blame lies. If you live in Wilmington, or if you don't watch Tewksbury cable TV on Tuesday nights, you missed one of the most embarassing times in recent Tewksbury history.

There was more yelling, more accusations, more foul language, and more plain old dirt, at that one meeting then there has been all year. In fact, former Selectman Charles Coldwell, who watched aghast as the carnage continued, said later is was the worst meeting he'd ever seen, and he spent 12 years on the board. It was ugly.

But there are other questions to ask here.

Why WAS Coppola's motion for a four-part referendum never put to a vote? It didn't seem to unreasonable from where I sat, but the yelling was certainly unreasonable.

Does Camara really have the goods, or should this be filed in the huge bin marked "Innuendo and Rumors?" God knows we hear more rumors than truth in Tewksbury lately, and those of us in the press are itching to see how much of it's true. It would make for terrific news copy. Let's see something firm.

Would somebody please put all the accusations and rumors about Selectman Camara in one place, in writing, and have the nerve to put their name on it?

Selectman Hurton played with an Open Meeting Law violation when he ordered the town's cable TV cameras shut off on Tuesday night, no matter how loud he was arguing with Attorney Sullivan. The cable is the town's, arguably, but had that been a national or a Boston TV station on the air, he'd be up on a First Amendment violation charge before the next commercial was over. That one is worth thinking about -- long and hard. But he couldn't get us to close our notebooks, and never will.

It's unfortunate, really. Tewksbury is a good town, full of good and hard working people. They are represented by the selectmen, at least in theory. So how do they feel now? Are the people of the town really represented by yelling, accusing men like that, or are the selectmen just politicians out of touch with their electorate? It's a common enough problem in Massachusetts -- just look at what your tax burden does in the coming months. Out of touch.

I don't live in Tewksbury, which has given me a more objective way of looking at the town and doing my job. I don't take sides. An argument can be made that I really don't care about the town, but that isn't true. I do care about Tewksbury, but if I lived in the town I'd have run for office long ago, just to kick some tails. And today I'm glad I don't live in Tewksbury.

I'd be furious. Livid. And I'd be petitioning for a recall of the entire board in less time than it takes to write this editorial.

I can't wait to see what Paul Sullivan does with the board next week on this page. I hope he takes them apart. All of them.

And I have a personal rub against the selectmen for this fiasco. I'm on vacation next week, and I'd hoped to relax. Not likely. I'm too furious right now. I know I'll catch hell, both for this editorial and the Tewksbury front page. So what else is new?

Town Crier

Tewksburg - Wilmington

Publication No. 635-340
An independently-owned newspaper published every Wednesday by:
The Wilmington News Company, Inc.
104 Lowell St., P.O. Box 460 Wilmington, MA 01887-0660
(508) 658-2346

Tewksbury address: P.O. Box 68, Tewksbury, MA 01876
(508) 851-5091

Publisher: Capt. Larz Neilson
Editor: Larz F. Neilson
Sports Editor: Rick Cooke
Reporters: Bill Conlon, Arlene Surprenant
Advertising Manager: C. Stuart Neilson
Circulation Manager: Cathy Pacini
Bits & Pieces Editor: Elizabeth Downs
Staff: Jean Purtell, Kristin Neilson
Ad Sales: John D. O'Neil, Charlotte Samson

Subscription Prices:

Payable in advance. In Wilmington and Tewksbury $16 a year. Elsewhere $20 a year. Foreign, $22 a year. The Town Crier offers a $1 discount to subscribers who renew during January without receiving a renewal notice. On Feb. 1, renewal notices are mailed at the full price

No financial responsibility is accepted by the Wilmington News Company, Inc. for errors in advertisements. A reprint will be made of any part of an advertisement in which the error affects the value of the advertised item. Second class postage paid at Wilmington, MA 01887

Postmaster please send Form 3579 to:
Town Crier, P.O. Box 460, Wilmington, MA 01887-0660

MEMBER NEWSPAPER PRESS ASSOCIATION NEPA
NNA Since 1885 NATIONAL NEWSPAPER ASSOCIATION

Foster child placement a labor of love

P DATE

Kevin Sowyrda

Dick and Justina Richardson operate a Tewksbury placement agency, of sorts. Their goals are typical; make the right match and their clients will be happy and successful.

But theirs is not a typical placement agency. They're not a branch of Snelling and Snelling and they have no affiliation with the Kelley Girl people.

Instead, they place homeless children in foster homes.

Dick, who also wears a second hat as a Methodist minister, operates United Homes for Children in Tewksbury in partnership with his wife Justina. Together, they presently have over 100 foster kids in homes and about 40 families recruited to provide a temporary or long-term home for kids who haven't had the best of times.

"Were always challenged to communicate to people just how bad it is for some kids out there", said Dick Richardson.

The United Homes director explained that broken homes are nothing new in society and that similar to years ago kids are often the victims of abuse, requiring the Department of Social Services (DSS) to step in and remove the child. However, a new, growing statistic is the number of kids coming from homes destroyed by parental drug abuse. Perhaps more frightening, according to Richardson, is the affect of drug abuse on infants.

Rev. Richardson recruits foster parents for his kids referred to his agency by DSS. Foster parents are screened intensively by both Richardson's agency and the state, and there is also a requisite 10 week training course.

Who are foster parents, and what type of people are they? Rev. Richardson said his homes represent a cross-section of society, and that foster parents include couples who haven't been able to have children of their own, those whose own children have grown-up and left home, and others who "just have a special love and affection for kids".

One concern for Rev. Richardson is how the natural children of foster parents react to a new foster brother or sister.

"There's always a good chance of jealousy, so we encourage foster parents to let their biological kids know what's going on. Rather than being jealous they can be part of helping the new foster kid", said Rev. Richardson.

Does anyone do this for the money, as DSS pays for foster parent care?

"It's purely a labor of love", said Dick Richardson, noting that the state funds for foster parents would barely cover bed and board.

With a sluggish economy and the extra financial commitment of another child, we asked Richardson if present times were hurting his recruitment efforts for foster parents.

Richardson said that, ironically, "more people are coming forward than ever before", and that tough economic times seem to motivate people to pitch in and help.

Rev. Richardson's United Homes has a number of goals which are the foundation for his program. The first is matching the right kid with the right foster home.

"I don't believe in simply filling beds. We have to get the right placement, so we are careful to get a good profile of what the foster parents will be able to tolerate", he said. Secondly, there's always a priority to reunite kids with their natural parents. If there was a family drug problem, rehabilitation is offered and parents can eventually take their children home if they agree to frequent drug screening supervised by DSS. If this doesn't work, Rev. Richardson says that they will try to find a more permanent home for kids with a relative.

As for adoption, this is usually successful only up to a certain age. "For the most part people don't want to adopt at the adolescence stage", said Richardson.

For teenagers in foster care the long term goal is to prepare them for productive, independent living upon their reaching the age of majority.

United Homes will be the first to admit that they are not successful 100 percent of the time. "There are always those kids who fall through the cracks", said Rev. Richardson. But for the most part, Dick speaks proudly of his track record.

One special success story was the turmoil in the life of a 14-year old girl in foster care. She was pregnant, and had been thrown out of her home by her own father.

Richardson says that in foster care the girl had resigned herself to a future on welfare.

He and the foster family the girl had been placed in refused to accept this. Together, they delivered the message to the all-too young parent that "welfare breeds welfare".

"The foster home taught that girl self-worth and responsibility, which are things she never had before," said Richardson.

She finished high school, and four years later graduated from Boston College. Today she is a successful professional and she and her child reside in Boston.

"This success story is repeated many, many times", said Richardson, who added that United Homes for Children of Tewksbury has had "overwhelming" support from the community.

backyard gardening

by Hugh Wiberg

Back from a short vacation, and time to look into the mailbag.

E.R. of Wilmington writes, "By the way, thanks for your two parter on disease control on tomato plants. Ours are looking great (so far) and we are looking forward to harvesting a bumper crop. My question is -- is there any safe (organic) means of controlling whiteflies in the garden? Year after year we are plagued with them and nothing we do, including spraying with Sevin, seems to help."

For whatever the reason, whiteflies seem to be impervious to the common insecticides, including Sevin, methoxychlor, and chlordane. Perhaps they have gradually developed an immunity to chemical sprays over the years. Anyone who has grown tomatoes, squash or pumpkins has probably encountered this type insect, about the size of a large pinhead. When shaken off a plant they look like flying dandruff. Their eggs are laid on the underside of leaves, and the emerging nymphs and adults suck juices from plant leaves, buds and stems.

The plants are weakened and can die if the whiteflies are not controlled. Their populations expand explosively, since they produce many generations each summer. Avoid sprays and try this; Ortho has come out with a product called "Sticky Whitefly Trap." You can buy these inexpensive traps (a package of three costs about $3.00) at most local garden centers. The sticky yellow surface attracts and holds the whiteflies, works all summer even in rain, and will significantly reduce their numbers through the season. Try this product; it really works.

T.S.R. of Tewksbury writes, "I bought two Atlantic Giant pumpkin plants at a local nursery in May, and they seem to be doing fine with their main runners now about six feet long. Problem is, I don't see any pumpkins forming and here it is early July. Can we expect to have a giant pumpkin September if the plants haven't set pumpkins by now? Are we doing something wrong?"

I don't think you are doing anything wrong. My own plants are similar to yours and are just now (July 9) showing some male flowers. Within the next week to 10 days you should see the first of the female flowers forming at the ends of the veins, with tiny yellow pumpkins appearing just beneath the blossoms. (The male flowers appear randomly along the vines, on tall thin stems.) I'd say you are right on schedule. After July 20 or so, when the fruits have been fertilized, the pumpkins begin to swell dramatically. With enough water soluble fertilizer and water in August and September, and assuming your plants have not been damaged by squash vine borers, you can expect to harvest a pumpkin or two weighing up to, and possibly over, 200 pounds.

A phone call from Mrs. M.B. of North Wilmington asks for suggestions on controlling moles in her lawn and garden. She had tried the spear traps in their runs, without any visible success.

There is a product available in garden and nursery outlets called "Gopher and Mole Killer Pellets." It is made by the Dragon Co. and a four ounce canister retails for around $3.00. I have used it and it does work, if applied according to the directions on the package. This would be my best suggestion for controlling moles.

Post script to early Sunday risers: this writer will be the guest on "BZ's Countryside" which airs at 6:30 a.m. Sunday. The half hour program is sponsored each week by the Mass. Dept. of Food and Agriculture. Subject for this week's program is (you guessed it) vegetable gardening. WBZ is 10.30 on the AM dial.

Wilmington playground program

The Wilmington Recreation Department's summer playground's first full week began Monday.

The tie-dye activity was rained out, so take your tee shirts, clothespins and elastics next Monday, July 16. The first field trip of the summer was to the Stone Zoo early this week.

Thursday July 12 marks our first annual Simpson family lookalike contest. Come on down to see a herd of Bart "Wanna bees." We end this week on Friday with a drawing demonstration. Learn how to draw your favorite cartoon, tv and movie characters. Highlights for next week include a field trip to mini golf on July 17 and the annual candy hunt on July 19.

YES, WE ARE OPEN FOR THE SUMMER!!!
Classic Ceramix
• Greenware & Supplies • Custom Pouring • Firing • Classes
Williamsburg Park, Rt 38
Unit G-10 (Rear)
across from Holiday Inn, Tewksbury
851-7521
Hrs: Tues - Sat 10 - 3

AUTO & HOME
RATES QUOTED BY PHONE
WE WILL COMPLETE YOUR APPLICATION BY TELEPHONE AND HAVE IT READY FOR YOUR ARRIVAL
REGISTRY SERVICE • BUDGET PLANS
658-4772
ROBERT J. CAIN
INSURANCE AGENCY
585 MAIN STREET (JCT RTES 38 & 129) WILMINGTON

Month of July
ANNIVERSARY SALE
Save Up to 50%
OFF ALL IN-STOCK ITEMS
• Jackets • Hats
• Sweats • Sweaters
• Shorts • Golf Shirts
• T-Shirts • Sport Pillows
SportsLoft
HRS Mon - Fri 10 - 6 Sat 10 - 4
"If you don't see it, ask for it!"
658-0231
COMPARE OUR PRICES!
Forest Terrace 2500 Main St. (Rt 38) Tewksbury, MA

WIDE Carpet
We have the largest showroom in the area, featuring W-I-D-E carpets....
12 ft. 13 1/2 ft. 15 ft.
ARMSTRONG CARPETS
WALL-TO-WALL CARPET INSTALLED ON A 1/2" PAD
32 COLORS
$13.99
12 x 12 room $224.00
12 x 15 room $279.00
12 x 18 room $335.00
BLUE GREY ROSE
Continuous Filiment Nylon
REMENANT SPECTACULAR!
CABIN CRAFTS CARPETS
12 X 9 room $119.00
12 X 12 room $159.00
12 X 15 room $199.00
12 X 18 room $239.00
LOWEST PRICES IN 12 YEARS!
FREE 1/2" PAD with any remnant
100's to choose from!
DUPONT CERTIFIED STAINMASTER CARPET
ROBERT'S CARPET OUTLET
474 MAIN ST. WILMINGTON 658-9694

SOME THINGS WILL NEVER CHANGE.

You'll always be treated to exceptional service at The Central Savings Bank. The economy may swing up, then down, then back up again. Banks may come, and banks may go. But through it all, we'll always be here.

Because this area is more than a business market to us. It's our home.

You can count on us when you need us. The Central Savings Bank. Your local bank, serving local needs.

THE CENTRAL SAVINGS BANK
Always a little more than you expect.

MAIN OFFICE: 458-3400 • LOWELL • CHELMSFORD • DRACUT • TEWKSBURY • WESTFORD
MEMBER FDIC/DIFM ALL DEPOSITS INSURED IN FULL

Established 1935
CUTTER & CUTTER
Attorneys - at - Law
Evening Appointments Available
- Automobile Accident Claims
- Personal Injury Claims
- Workman's Compensation Claims
- No Charge Unless Successful
- Free Consultation on Above

WILLS $50
DIVORCE: Very Reasonable
CRIMINAL DEFENSE Affordable

Wilmington - 43 Church St **658-2277** | Wakefield - 5 Fairlane Rd. **245-7726** | Boston - 31 Milk St **428-0132**

Flowers • Balloons • Fruit Baskets
Teleflora
Ellsworth FLOWER SHOP
afs
OAKDALE MALL
RTE. 38
1900 MAIN ST., TEWKSBURY
(NEXT TO PAPA GINO'S)
CALL & CHARGE 851-6347

Remember... our flowers are always guaranteed for a minimum of five days!!!
Flower Stop FLORISTS
Say it with FLOWERS... Because the beauty of flowers is in itself a miracle and a symbol of hope. Flowers have always belonged at weddings, church services, and at those moments when humans feeling overflows.
Floral arrangements, sprays, and live plants sent in sympathy add dignity and colorful beauty to a funeral. These floral tributes radiate a warmth that enhances the funeral setting. When words fail, flowers are as beautifully alive as a memory.
At THE FLOWER STOP FLORIST, we think you should know that flowers provide comfort to the family as well as a tribute to the one they loved.
When it represents YOU, your sentiments deserve the VERY BEST!
362 Middlesex Ave., WILMINGTON
(508) 658-5643

A Professional Florist With The Experience Necessary To Serve You Best
DeCrosta Florists
Commercial Accounts Wholesale & Retail Invited
SUMMER HOURS
Mon - Thurs 8:30 - 6:00 Fridays 8:30 - 7:00
Saturdays 8:30 - 4:00 Closed Sundays
Billerica Store open Sunday 12 - 6
SINCE 1922
- Roses Our Specialty
- Balloons For All Occasions
- Quality Silk Flowers & Trees
- Select Fruit & Gourmet Baskets
- Purveyor's Of Quality Native & Imported Cut Flowers & Plants
- Wedding, Party, & Funeral Arrangements

657-4040
240 Main Street, Wilmington

Thanks to everyone who made the fundraiser for the Jimmy Lubanski Memorial Scholarship such a success.

"Nobody Beats Midas"
MIDAS
OUR 34th YEAR
FOR GUARANTEE*
FOR VALUE
FOR QUALITY
FOR SERVICE
FREE INSPECTION
FREE ESTIMATE
CALL TODAY
• MUFFLERS • BRAKES • SHOCKS • STRUTS • SPRINGS • COMPUTERIZED WHEEL ALIGNMENT
• CUSTOM EXHAUST • CATALYTIC CONVERTERS • C.V. JOINTS
AMERICAN & IMPORTED CAR, LIGHT TRUCK SPECIALISTS

TEWKSBURY	BILLERICA	NO. READING	BURLINGTON
2532 MAIN ST	556 BOSTON RD	220 MAIN ST	66 MIDDLESEX TNPK
(508) 658-2222	(508) 663-2777	(508) 664-4437	(617) 272-7800

Mon. - Thurs. 7:30 - 6:00 Sat. 7:30 - 5:00

bits & pieces

Birthdays

Though he's been claiming the day longer, Paul Pacini of Boisvert Rd., Tewksbury will be celebrating his birthday on July 12.

Kerry McAuliffe of Dadant Drive, Wilmington will turn another page on July 14 as will Brenda Burns of Lockwood Road and Brenda Jones of Butters Row.

July 15 will mark the special day of Norman MacEachern of Kirk Street, Wilmington, Brian Farkas of Linda Road, Richard Smith of Dorothy Avenue and Freda Gagnon of Sprucewood Road.

Debra Higgins of Grasshopper Lane, Tewksbury, Lori Ann Fuller of Seneca Road, and Veronica Mahoney of Butters Row, Wilmington will all be a year wiser on July 17.

Although he's been claiming the day longer, Jim Shine, Sr. of Grove Avenue, Wilmington will have to share his July 19 birthday with Sheila Bradbury of Clark Street.

Karen Spahl of Draper Drive, Wilmington, Anita Backman of Lawrence Street, and Pat Gilligan of Chestnut Street will share birthday greetings on July 20.

Anniversaries

Jim and Ginny Hastings will observe their wedding anniversary July 13.

Ralph and Evelyn Grassia of Chestnut Street, Wilmington will mark their 28th wedding anniversary July 15.

Jean and John Foley of Birchwood Road, Wilmington will mark their 37th wedding anniversary on July 16.

Doug and Claire Maguire of Livingston Street, Tewksbury will celebrate their 32nd wedding anniversary July 20.

July 21 will mark the 34th wedding anniversary of Tad and Jeanne Giroux of Aldrich Road, Wilmington.

Mr. and Mrs. Joseph Aronofsky of Delta Florida, formerly of Salem Street, Wilmington will observe their 36th wedding anniversary July 22.

The star

The Anniversary Star for this week, again this year should be awarded to Mr. and Mrs. Danny Gillis of Randolph Road, Wilmington who will observe their 52nd on July 17.

Dean's list at Stonehill

Four Wilmington residents have been named to the dean's list at Stonehill College, North Easton:

Deborah Dellascio of Shawsheen Avenue, Joanne DeLuca of Federal Street, Denise McLaughlin of Christine Drive and Christine Smith of Englewood Drive.

Aim

Wilmington's Chapter of Access is Mandatory (AIM) has scheduled no summer hours and unless otherwise noted, will meet as usual - Tuesdays, 9:30 to 2:30 at K of C Hall, School Street.

Women's Club

The Wilmington Women's Club has selected the Woburn Street School as the recipient of one of 29 learning aids offered by the Scott Company. The club has been collecting red, green, or blue apples shown on (among others) Scott and Viva paper products. The program, which is also sponsored by the General Federation of Women's Clubs, has been continued until January 1991.

The club welcomes the help of everyone in town. Boxes have been placed in the library and town hall. Just clip out the apples, and drop them into a box or, mail them to Judith Simmons of 14 Marjorie Rd. or Irene Brennan, 4 Cottage St., Wilmington.

Singles dance

A singles dance, sponsored by the Reading Chapter of the Single Life will be held Saturday, July 14 from 8 p.m. at Knights of Columbus Hall, Route 38, Tewksbury.

Call 617-942-0165 for more information.

LaLeche League

On Monday, July 16, the Burlington Chapter of La Leche League of Mass will meet to discuss "The Art of Breastfeeding and Overcoming Difficulties," at 8 p.m. at the home of Robin Kuczynski, 9 Gibson St., Burlington.

Interested women from Wilmington, Tewksbury and surrounding towns are welcome to attend.

Call 272-8930 for information or directions.

CPR course

The Greater Lowell Family YMCA will hold an American Heart Association C.P.R. certificate course covering adult and child CPR Thursday, July 12 from 6 to 10 p.m.

Call 454-7825 for details.

obituaries

Julie A. Carbone

Mrs. Julie A. (Riddle) Carbone, 31, of Wilmington, formerly of Tewksbury, died July 8, 1990 at her residence following a lengthy illness.

Mrs. Carbone was born in Fort Smith, AR. and lived in Tewksbury during her youth having graduated from Tewksbury High School in 1977. She moved to Wilmington 11 years ago and was employed as a lab technician for Damon Labs.

Mrs. Carbone is survived by her beloved husband Thomas E. Carbone of Wilmington; her parents Albert L. Riddle Jr. of Tewksbury and Robert and Maureen (Griffith) Lane of Billerica; her mother and father-in-law Pat and Jane Carbone of Charlotte, NC formerly of Tewksbury; her paternal grandmother Jesse Riddle; maternal grandparents Gertrude and Herbert Bolduc; her brother Albert L. Riddle, III; all of Tewksbury; her sisters Allison Bissett and Maureen Riddle, of Tewksbury and Jennifer Riddle of Waltham.

Her funeral was held from the Wilmington United Methodist Church Tuesday morning at 10 a.m. with the Rev. Dr. Michael Stotts officiating. Arrangements were under the direction of the W.S. Cavanaugh & Son Funeral Home.

Memorials in her name may be made to the American Cancer Society, Suite 205, 853 Main St., Tewksbury, MA 01876.

Helena Brothers

Mrs. Helena C. (Reagan) Brothers, 82, a resident of the Saunders Circle elderly housing complex, died Friday July 6, 1990 at a Lowell hospital following an extended illness.

She was born in Stoneham, Sept. 14, 1907, the daughter of the late John J. and the late Julia M. (Purcell) Reagan, and was the widow of the Arthur T. Brothers Sr., who died in 1982.

She was a retired telephone operator for New England Telephone, Wakefield office, where she worked for over 27 years. Mrs. Brothers was a member of the N.E.T. Pioneers Club, a communicant of St. William's Church and a member of the Golden Age Club.

She is survived by one daughter, Mrs. George (Isabelle) Forrest of Londonderry, N.H.; two sons, Arthur T. Brothers Jr. and John L. Brothers both of Tewksbury; two daughters-in-law, Kathleen (Bancroft) Brothers and Joan (Dukas) Brothers both of Tewksbury; one sister, Mrs. Josephine McLaughlin of Stoneham; 13 grandchildren and 15 great-grandchildren.

A funeral mass was celebrated Monday July 9 in St. William's Church. Burial followed in Tewksbury Cemetery. Arrangements were through the Tewksbury Funeral Home.

Esther Celata

Mrs. Esther (DeLuca) Celata, 87, died unexpectedly Thursday, July 5, 1990 at a Lowell hospital.

She was born in Italy, the daughter of the late Joseph and the late Philomena (Sarni) DeLuca, and had lived in the East Boston and Winthrop area until moving to Tewksbury in 1962.

Mrs. Celata was a retired seamstress, having worked in clothing manufacturing, and was currently a communicant of St. William's Church.

She is survived by one daughter, Josephine Campo of Tewksbury, with whom she made her home; one son, Michael Celata of Saugus, daughter-in-law Corinne (Bianco) Celata of Saugus; eight grandchildren, Antonio Campo of Lowell, Esther Brodeur of Nashua, Vincent Campo of Tewksbury, Janice Campo of Chelmsford, Rita DeAngelo of Billerica, Michael Celata of Louisiana, Cynthia Freitas of Peabody and Lori Celata of Calif. and three great-grandchildren, Melissa and Kristin Brodeur and Cara Freitas.

She was the widow of Alfonso Celata.

A funeral mass was celebrated Monday July 9 in St. William's Church. Burial in Holy Cross Cemetery, Malden. Memorials to the American Heart Assn. NE Div. 16 Haverhill St., Andover Ma. 01810, will be appreciated. Arrangements through the Tewksbury Funeral Home.

Ethel M. Clark

Mrs. Ethel M. (Stevens) (Dunlee) Clark, 85, died Friday, June 29, 1990 at the New England Memorial Hospital in Stoneham, following a brief illness.

She was born in Everett, the daughter of the late George W. and the late Catherine (Connolly) Stevens, where she lived most of her life. She was a retired clerk for the Bri-Mar Paint Company, having retired 23 years ago and was a communicant of St. William's Church in Tewksbury.

She is survived by her daughter, Mrs. Gerald (Joanne) Steele of Tewksbury with whom she made her home; three grandchildren, T.Sgt Gary Steele, U.S.A.F., currently stationed in the Azores, Kathleen Brock and Carolyn Steele both of Tewksbury and two great-grandchildren, Nicole Kirschner and Saskia Steele. Mrs. Clark was the widow of Joseph F. Dunlee and the late C. George Clark.

A funeral mass was celebrated Monday July 1 in St. William's Church. Burial followed in the Chester N.H. Town Cemetery. Arrangements were through the Tewksbury Funeral Home.

Walter R. Elliot

Walter R. Elliot, 66, a retired project director for Wang, died unexpectedly Wednesday, July 4, 1990 at a Lowell hospital.

He was born in Cambridge December 31, 1923, the son of the late Walter and the late Minnie (Robertson) Elliot, but had been a Tewksbury resident for the past 32 years.

He retired from Wang in 1986, as a director of special projects in manufacturing and engineering, after 27 years with the company.

He was a World War Two veteran having served in the Army, discharged with the rank of sergeant.

Mr. Elliot attended Rippon College in Wisconsin, was the former treasurer of Family Services of Greater Lowell and was active in the Tewksbury Little League Baseball organization and Campfire Inc., camping program.

He is survived by his wife, Eleanor M. (Busby) Elliot, one son, Walter J. Elliot of Scituate, one daughter Mrs. Paul (Sharon M.) Senna of Nashua, N.H.; one daughter-in-law, Ellen (Robinson) Elliot of Scituate, three grandchildren, Jennifer and Kevin Elliot and Saran Senna; four brothers, Arthur Elliot and Wilber Elliot, both of Nev., James Elliot of Ill, and Paul Elliot of Marlboro; two sisters, Lillian Connors of Fla, and Marion MacMillan of Maynard.

He was also the brother of the late Charles and the late Robert Elliot.

A funeral mass was celebrated Saturday July 7, 1990 in St. William's Church. Burial in Tewksbury Cemetery. Arrangements through the Tewksbury Funeral Home.

In loving memory of
William J. Lynch, Sr.
May 27, 1920 - July 10, 1989

You're very much missed...
I know you'd be here if you could,
but you're really gone for good.
So much is happening
I know you would care,
I just wish you could be here.

Although it's been a while,
I still remember your smile.
Before, all I had to do was
pick up the phone and dial.
Now...there's no way to reach you.

Sometimes it's sad,
other times not so bad.
All I still think of is
the good times we had.

You're very much missed...
I love you.
Your granddaughter, Kelly.

LAW OFFICES OF DANIEL J. BROWN
A FULL SERVICE LAW FIRM WITH PRACTICE CONCENTRATING IN THE FOLLOWING AREAS:

Real Estate	Automobile Accidents
Wills, Trusts & Estates	Personal Injury
Divorces	Business Law

Local Zoning Matters

DANIEL J. BROWN, ESQ.
ROBERT E. VASSALLO, ESQ.

MASSACHUSETTS OFFICE:
The Starwood Building
299 Main Street
Wilmington, MA 01887
(508) 657-6520

NEW HAMPSHIRE OFFICE:
The Long Block Building
Franklin Street, P.O. Box 956
Exeter, NH 03833
(603) 772-5262

A&M NURSERY & FLORIST
Tree Talk

by Mike DiGiorgio

A FOLIAGE COMPARISON

It is often true that one does not have a sense of how important foliage is to a flower arrangement until different types of foliage can be compared. To this end, try arranging pink spray carnations with dark green foliage, then again with silver-colored foliage. In the first instance, the dark green leaves will tend to offset the pink color and enhance the flowers. When pink spray carnations are combined with silvery eucalyptus foliage, the color of the blooms becomes lightened and softened. The color of the foliage will also influence container selection. While a dark vase goes best with dark foliage, silvery foliage benefits from coupling with a pale or white vase.

Our florists can help you select the sprays of foliage to make your own arrangements, or supply cut flowers for any occasion, professionally arranged. Come see us at **A & M NURSERY AND FLORIST, 911 East Street in Tewksbury**, convenient to downtown and route 93. We are a full-service garden center and landscaper and we welcome your questions. We have plant food, watering systems, fertilizers and sprays and any plant we sell is guaranteed healthy. **Open 8 - 5:30 Mon-Sat, 8 - 4 Sundays.** Phone **851-4472**. Come early in the week!

HINT: Flower arrangements often attain an ethereal effect when baby's breath is substituted for dark green foliage.

A&M NURSERY & FLORIST
911 East Street
Tewksbury, MA 01876

Coming events

datebook

Thurs., July 12: Sunrise walk at Walden Pond to celebrate Thoreau's birthday. Call (508) 369-3254.

Sat., July 14: 8 p.m., at K of C Hall, Rt. 38, Tewksbury, Singles Dance. Call 617-942-0165.

Mon., July 16: Last day to register for self defense class in Tewks. Call 667-5591.

Mon., July 16: 9:30 a.m. Tewks. seniors off to the Isle of Shoals.

July 16 and 18: Standard First Aid Course in two parts from 6 to 10 p.m. at Winchester Hospital. Call (617) 756-2220.

Tues., July 17: 9:30 a.m. to 2:30 p.m., Wil. Aim group will meet as usual at K of C Hall, School Street. Games will be played; snacks will be provided. Public invited.

Tues., July 17: 6 to 10 p.m. at Winchester Hospital, pediatric and infant CPR classes. Call (617) 756-2220.

Wed., July 18: 7 to 7:30 p.m. Pre-registration for Tewks. UMethodist Bible School. Call 851-5047.

July 18 and 25: 6 to 10 p.m., full eight hour CPR courses at Reg. Health Cntr., Wilmington. Call (617) 756-2220.

Thurs., July 19: Wil. Senior Fair Committee picnic at Buzzell Center beginning at 10 a.m.

Fri., July 20: 9 a.m., Entrance exam at Austin Prep. Call (617) 944-4900.

Fri., July 20: 7:30 p.m., Council on Aging/Tewks. Friends of the Elderly Dance.

Sun., July 22: 2 p.m., Strawberry Festival and band concert on Tewks. Common.

July 22, Aug. 5,19: Concerts on Tewks. common. Call 851-9283.

July 23-Aug. 3: 9 a.m. to noon, Vacation Bible School at Tewks. U. Methodist Church. Pre-register Wed., July 18. Children age three through grade seven.

July 23 and 25: 6 to 10 p.m., two part CPR course at Winchester Hospital. Call (617) 756-2220.

Wed., July 25: 9 a.m. to 3 p.m., surplus food distribution at Tewks. Senior Center.

Sun., July 29: 6 to 8 p.m. at NERPI police academy, Tewks., OC-teargas self defense class. Call 667-5591 by July 16.

Sun., July 29: Tewks. Seniors "Christmas in July" trip to Keene Restaurant.

Wed., Aug. 8: 7:30 p.m. continuing the second Wed. of each month; Helping Other Parents Endure (HOPE). Call (617) 756-2633.

Fri., Aug. 10: Tewks. seniors trip to Albecore Park, Newick's and Strawberry Bank. Payments due by the end of July.

'Undercover Investigators' at Tewksbury's Patten Library

A summer of activities for young people has been planned at Tewksbury's Patten Public Library. Programs included weekly crafts, movies, a reading club and story hours.

The crafts are scheduled for Tuesdays at 3 p.m. for children six to 12 years old. The first craft program was held July 10.

Movies will be shown Thursday afternoons at 2:30 for children seven to 12.

Story hours will be held every Tuesday at 10 a.m. Children must be at least three years of age and pre-registration is required.

The summer reading club, "Undercover Investigators," will run for six weeks. Signups began July 5. Also, there will be a "read to me" club for younger children who must be read to.

A complete listing of all summer activities is available at the library.

Infant CPR courses at Winchester Hospital

The national statistics on infant and childhood injuries are staggering. According to USA Today, choking and suffocating are the leading accidental killers of babies under the age of one. Appropriate Pediatric and Infant CPR techniques differ from those used on adults - knowing how to correctly use CPR can mean the difference between life and death.

Winchester Hospital's Health Education Department offers Pediatric and Infant CPR classes to the community. Upon successful completion of the program, participants will receive a one-year certificate from the American Heart Association.

The Pediatric and Infant CPR course is offered in two part classes on July 17 from 6 to 10 p.m. and July 19 from 6 to 10 p.m. at Winchester Hospital. The course fee is $40 per person. Persons interested in taking the course, but not for certification may attend the first class on July 17 for a fee of $20. per person and $30 per couple.

To register call Winchester Hospital's Education Department at (617) 756-2220.

Peer support group offers HOPE

Losing a child at any age is a traumatic and heart wrenching experience. For those parents who have lost a child through miscarriage, still birth or within a few weeks of birth, there is Help Other Parents Endure (HOPE).

Hope, offered to the community by Winchester Hospital, is a peer support group to help parents recover from their loss. Hope will meet Wednesday, August 8 at 7:30 p.m. and continues to meet the second Wednesday of every month.

For more information, call Winchester Hospital's Social Service Department at (617) 756-2633.

WCTV Wilmington cable tv schedule

Wilmington Community Television offers the following tentative program schedule for the coming week. Watch Channel 30 Bulletin Board for any changes.

Wed., July 11: 6:30 p.m., Navy presentation, John E. Joyce; 7 p.m., Fun on the Fourth, events of June 29; 7:30 p.m., School Committee meeting, live.

Thurs., July 12: 2 p.m., School Committee replay; 6 p.m., Memorial Day parade; 7 p.m., Methodist Church service.

Fri., July 13: 5:30 jp.m., Navy presentation, John E. Joyce; 6 p.m., Sweet Adelines; 7 p.m., Wilmington Youth Soccer; 8:15 p.m., Julie Doherty Trio Concert.

Sun., July 15: 1 p.m., Methodist Church service.

Mon., July 16: 4 p.m., Sweet Adelines; 5:30 p.m., Selectmen meeting replay; 8 p.m., Julie Doherty Trio Concert.

Tues., July 17: 5:30 p.m., Field Day, Ham Radio; 6 p.m., Fun on the Fourth with Brett and Ruth, July 2; 7 p.m., Memorial Day Parade; 7:40 p.m., Navy Presentation, John E. Joyce.

First aid course July 16, 18

Swimming, camping, boating - along with summer fun comes the risk of certain injuries. Be safe for summer by learning First Aid.

Winchester Hospital offers a Standard First Aid Course teaching lifesaving medical techniques such as CPR, rescue breathing, chokesaving, control of severe bleeding, first aid for broken bones and treatment of poison and burn victims.

After completing this course, participants will have the skills and knowledge to assist accident victims who are in potential death and disabling situations.

This two part course is offered July 16 and 18 from 6 to 10 p.m. at Winchester Hospital.

To register and for more information, contact the Hospital's Education Department at (617) 756-2220.

Entrance exam at Austin

A entrance exam will be administered at Austin Prep, 101 Willow St., Reading Friday, July 20 at 9 a.m. Pre-registration is not required. Exam for boys wishing to apply for openings in September in the Junior School grades six to eight or the Upper School, grades nine to 11.

Strawberry festival July 22

The Tewksbury Congregational Church will sponsor a strawberry festival on the town common Sunday, July 22 from 2 p.m.

The event will be held in conjunction with the Homecoming Committee's band concert. The concert is free and will feature the Alpine Haus Band. The church will offer homemade strawberry shortcake and other homemade items such as jam, pies etc. for sale.

Tewksbury concerts

The Tewksbury Homecoming Committee will sponsor band concerts on the common on July 22, August 5 and August 19.

Times of concerts and names of bands will follow. The public is invited for an afternoon of good music and entertainment.

Office hours for Rep. Miceli

Rep. James R. Miceli, who represents Tewksbury and Wilmington on Beacon Hill, will hold his monthly office hours for constituents on the following dates:

Tewksbury: Monday, July 16 9:30 to 11 a.m. and 7:30 to 9 p.m. at the town hall.

Wilmington: Tuesday, July 17 from 9:30 to 11 a.m. and 7:30 to 9 p.m. at 4A Colonial Park Mall.

Group Rates for INDIVIDUALS

Health - Disability - Life

George O. Eisenberg

Chartered Financial Consultant

(617) 592-0300

The Sewing Bird

Mrs. Brown

Alterations

658-6780

"Big Enough to Serve - Small Enough to Care"

Joe Barry's Oil Co.

312 Main St. Wilmington, MA 01887

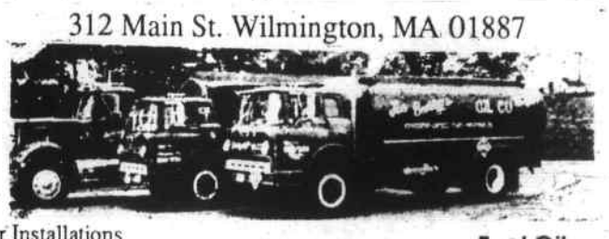

*Boiler Installations
*Burner Contracts Available
- clean and fine tune for improved efficiency
- 24 hr. emergency burner service
- replacement of worn parts
* 24 Hour Oil service
* Automatic Delivery

* 658-7174 *

Fuel Oil
Propane
Kerosene

Hours:
Mon. - Thurs. 8 - 4
Fridays 8-1
Saturdays 8-12

HOLLYWOOD MOVIELAND

FREE RENTAL of 1 NINTENDO or 2 KIDS TAPES

• WITH RENTAL OF 1 NEW ARRIVAL •

Only at MOVIELAND:

• COPY RENTALS ON MON., TUES. & WED
• OVER 375 NINTENDO GAMES TO CHOOSE FROM
• CHILDRENS TAPES ONLY 99c
• ALWAYS 30-50 COPIES OF THE NEW RELEASES!
• 69c RENTALS EVERYDAY

FREE Punch Cards for FREE RENTALS!
FREE VCR Cleanings for Members (Tues. & Wed.)
SUMMER HOURS: MON.-THURS. 9-9, FRI. & SAT. 9-10

474 Main Street, Wilmington (508) 657-6575

7-18

Announcing the beginning of a very healthy relationship.

New England Memorial Hospital

HealthStop

Experience. Convenience. Better service. A medical team prepared to address your family's health needs no matter how large or small. These are the benefits of the new affiliation between HealthStop and New England Memorial Hospital.

If you're ill or hurt, walk right into the nearest HealthStop.* We have easy-to-find locations in Everett, Medford, Reading, Wakefield, Wilmington and Woburn. Using our own laboratory and x-ray equipment, our doctors will work to diagnose you on the spot.

Should you need further care, you will receive a referral to a New England Memorial physician. The staff at HealthStop will call ahead and make all the arrangements for you.

The whole idea is to make not only the treatment, but the process of getting excellent medical care as painless as possible. If you'd like some more information on how the HealthStop/New England Memorial Hospital affiliation can benefit you, your family, or even your company, please call. We're at (617) 964-1870, ext. 327.

*Normal office hours are Mon-Fri 8am-8pm, Sat 9am-5pm, Sun 11am-5pm.

HealthStop locations: Everett 391 Broadway, 617-387-9344 • Medford 75 Riverside Avenue, Suite 101, 617-396-9886 • Reading 102 Main Street, 617-944-9300 • Wakefield 395 Main Street, 617-246-5120 • Wilmington 66 B Concord Street, 508-657-3826 • Woburn 397 Main Street, 617-938-6040

SPONSORED BY READING COMMUNITY CLUBS AND ORGANIZATIONS

READING COMMUNITY CARNIVAL

JULY 11, 12, 13, 14, 1990
READING HIGH SCHOOL FIELD HOUSE PARKING LOT

SPECIAL EVENTS SCHEDULE

DATE	TIME	EVENT
Wed., July 11	6 p.m. - 10 p.m.	Carnival Open *20 Service Organizations participating*
	7:30 - 9 p.m.	Rock Concert — "Influence" & "Spiny Norman"
Thurs., July 12	6 p.m. - 10 p.m.	Carnival Open
	7 p.m.	UNDER THE TENT (rain or shine) Strawberry Festival *presented by Reading Elder Services* to benefit the Community Carnival. Hurry, Hurry! Only 200 Shortcakes will be sold!
	7 p.m. & 8 p.m.	IN THE GAZEBO "Spice of Life" Barbershop Quartet *sponsored by Reading's 350th, Inc.*
Fri., July 13	6 p.m. - 10 p.m.	Carnival Open
	5:30 - 7:30 p.m.	UNDER THE TENT (rain or shine) Olde Fashioned Country Supper featuring home-baked desserts *to benefit Imagination Station* *Adults:* Ham, Potato Salad or Baked Beans, Corn on the Cob, Dessert, Drinks • *Children:* Hot Dogs, Chips, Corn on the Cob, Dessert, Drinks Adults: $6.00 • Children: $3.00 • Senior Citizens: $5.50
	7:30 - 9 p.m.	Music by "Downeast Revival"
Sat., July 14	10 a.m. - 10 p.m.	Carnival Open
	1 p.m. - 5 p.m.	Ride all afternoon for $5.95
	2 - 2:30 p.m.	Exhibition by Reading Youth Baton Squad Performance by students from Barbara Ann's Dance Academy
	11 a.m. - 4 p.m.	Car Wash at YMCA
	10 p.m.	FIREWORKS!

PARTICIPATING CLUBS AND ORGANIZATIONS

Blue Knights, Camp Fire, Inc., Colonial Chorus, 766 PAC, YMCA, Creative Arts for Kids, Council on Aging, Reading's 350th, Inc., VFW Post 685, Middlesex County Sheriff's Office, Reading Y's Men & Women, Reading Pop Warner Football, Reading Youth Baton Squad, Reading Recreation Department, Republican Town Committee, Friends of the Playground, Visiting Nurses Association, Reading Police Department, Reading Firefighters' Association

Wilmington police news

During the week ending July 10, Wilmington police officers responded to 43 alarms, three burglaries, 12 incidents of disorderly conduct and six domestic problems.

Officers made 19 arrests and three protective custody detentions; logged 10 non-criminal complaints and performed 10 public services. Other departments were assisted on two occasions, five larcenies were investigated, two motor vehicles were reported stolen and one was recovered.

Alert neighbors called and reported seven incidents of suspicious activity, a threat complaint was taken, 12 traffic accidents were investigated along with two complaints regarding trailbike activity, 15 bank escorts were made and 15 incidents of vandalism are still under investigation.

Two assaults were reported, along with a missing person and one restraining order was issued.

Arrests

Tuesday night Officer Steve LaRivee arrested a Billerica man after a stop on Main Street. Michael O'Brien of Angela Lane was charged with operating after his license had been suspended.

Later Tuesday night, Shawn Murray of Hathaway Road was arrested by Officer David Axelrod. He was charged with operating under the influence, driving so as to endager and failing to stop for a police officer.

Officers Richter and Sugrue arrested Michael Giagrande of Woburn at 1:45 a.m. Wednesday. Giagrande was charged with operating under the influence and was bailed for court Thursday morning.

Officer Charley Fiore arrested Jason Giusto of Houghton Road, at 2 a.m. Wednesday, charging him with motor vehicle offenses. He was bailed for a Thursday court appearance.

Thursday morning Officer Jim White arrested Sean Cumming of Saugus at Malden Court on a Wilmington warrant. Cumming was taken directly to Woburn District Court.

Nathaniel Douglas of Billerica was arrested on Hopkins Street Thursday morning by Officer Jim McNally. Douglas was charged with operating after his license had been revoked.

Another Billerica resident, Vincent Vacca of Wilson Street was arrested by Officer Greg Farnkoff. The arrest was made after a computer check revealed three warrants outstanding from Burlington. Vacca was turned over to Burlington officers.

Due to the alertness of Insp. Chris Neville, four Lawrence men were arrested Friday after a smash and grab at a Billerica jewelry store. Neville monitored the Billerica broadcast of the robbery and a short time later observed a different car coming from the direction of Billerica, carrying a group of occupants matching the description of the perpetrators.

The inspector followed the vehicle up Route 93 to Andover where it was stopped with the assistance of Officer Greg Farnkoff and Andover officers. The suspects were identified by Billerica policemen and turned over to them for court action. The four men were charged with unarmed robbery and larceny of a motor vehicle.

Sunday afternoon Officer Jon Shepard arrested Lonie Lacasse of Salem Road, Billerica after a computer check revealed a warrant issued by Lowell P.D.

MARK'S
DOG GROOMING SALON
2461 Main St., Tewksbury
657-5157
All Breeds Welcome
Free Tick & Flea Dip with this ad
Hours: Tues. - Sat 9 - 5

In Celebration of the Arts

The Alumni Committee wishes to thank all those individuals & organizations who supported us in launching our drive to renovate the Herbert C. Barrows Cultural Center during the recent 4th of July celebration. Its success was due largely to your efforts.

WELCOME WAGON WANTS TO VISIT YOU
Just engaged? New parent? Moved? I'd like to visit you. I'll bring useful gifts, information and cards you can redeem for more gifts at local businesses. All free for you.
Call 658-6211
JEAN S. HARTKA
We can arrange a get together in your home for a brief visit.
Welcome Wagon

churches

St. Elizabeth's Episcopal Chapel

St. Elizabeth's Episcopal Chapel, corner of Forest Street and Aldrich Road, Wilmington. The Rev. Tansy Chapman, vicar; 658-2487. The Chapel is accessible to handicapped individuals.

All Sunday services are at 9:30 a.m. during July and August.

First Sunday of each month, morning prayer. All other Sundays holy communion. Nursery and Vacation Bible school during service; coffee hour follows.

Thursday, July 12: Noon, holy eucharist; 6:30 p.m., Softball at Woburn Street School.

Sunday: 9:30 a.m., Holy Eucharist.

Tuesday: 7:30 p.m., Healing Service.

Thursday: Noon, Holy eucharist; 6:30 p.m., Softball at Woburn Street School.

Sunday, July 22: 9:30 a.m., Holy Eucharist.

Wilmington United Methodist Church

The Rev. Michael Stotts, pastor, 658-8217; Caroline Anderberg, asst. to the pastor; church office 658-4519. Wilmington's United Methodist Church is accessible to handicapped individuals.

Thursday, July 12: 6:30 p.m., Softball game (St. E's vs WUMC); 7 p.m., trustees meeting.

Sunday, July 15: 8:15 a.m., Informal communion service; 9:30 a.m., Family worship service and preschool child care; 10:30 a.m., Welcoming reception for Caroline Anderberg; 1 p.m., Videotape telecast of 9:30 worship on Wilmington Cable TV, Channel 30; 8:30 p.m., Al-Anon.

Monday: 12:30 p.m., Al-Anon.

Tuesday: 8:30 p.m., Alcoholics Anonymous.

Wednesday: noon, Alcoholics Anonymous; 7:30 p.m., Finance committee.

First Baptist Church in Wilmington

Wed. July 1: 7 p.m., Midweek Bible study and prayer service at the church, 173 Church Street.

Sunday: 10 a.m., Worship service, nursery care.

Monday: 7 p.m., Open house at Abundant Life Christian School for perspective families, 17 Boutwell St.

Wed., July 18: 7 p.m., Midweek Bible study and prayer service at the church.

Wilmington senior topics

Henry Latta, chairman

At the Council on Aging meeting of July 2, Henry Latta was elected chairman of the Council for the coming year. Marilyn McCarthy was elected vice chairman; Joseph Filipowicz secretary and Elaine Hachey treasurer. Congratulations to all of them and wishes for a successful year.

Picnic July 19

The final finishing touches have been completed for the senior citizen picnic scheduled for Thursday, July 19 at the senior center starting with coffee and muffins at 10 a.m. The luncheon will begin at noon. All is needed to make the day a success is a pleasant day weatherwise, not too hot, but warm enough, no rain but plenty of sun and we know who we have to approach for that. If you have not signed up and want to attend call the center at 657-7595.

Loved flowers

One of our seniors died suddenly a couple of weeks ago. He loved to spend many hours a day in his garden. He planted many vegetables and was looking forward to reaping a plentiful harvest but God called him home. His wife has asked if any senior would like to take care of the garden for him. She would appreciate it. She does not want the vegetables, so you can take them as they ripen. Her only interest is that the plants do not die. If interested call the center.

Another

Another senior living on Verdum Avenue near the Lake would like some one to help him with his garden. He also loves gardening and cannot finish what he started. He will share the vegetables with you.

About lunches

We still have a few seniors going to the lunch site at the high school for a meal without calling the Center. It is not fair to the seniors who follow the rule and call to order their meal nor to the women at the lunch site who prepare the meals following our instructions as to the number of meals we will need on any day. The meal is only costing 50 cents and it takes only a few seconds to call.

Free or nearly so

We have many programs in Wilmington for seniors that are free to a participant or a pittance of its price and that program is the meal program. We give any senior who enters the center throughout the day a free cup of coffee and donuts or muffins. The coffee is through the Council and the pastry is donated by the Farmer and Dell or Donut Maker. The pastry is picked up by volunteers every morning.

To keep our records accurate on the number of seniors who participate in all our services whether it be the kitchen, game room, crafts, art, bingo, whist, ceramic, exercise, dance classes and the exercise room. All we ask you to do is sign the books in the rooms as you enter. The building is large, and the number of seniors entering it every day are many. For us to take a count of all in every room is very difficult. Most of the seniors are signing the books for which we are grateful, but if everyone will cooperate we will have an exact count for our records and will cost you nothing. These figures are important for our annual report for our grants and the town.

Dog report

The Wilmington dog officer is presently holding the following dogs. Dogs picked up in Wilmington are kept at the Central Animal Hospital in Stoneham.

Female Border Terrier, reddish brown, with blue collar, picked up July 1 on Draper Drive (Hathaway Acres). This very nice dog is running out of time. Home needed -- **now!**

The animal control officer may be contacted for adoptions by calling 658-7845. For dog complaints, contact the Wilmington Police Department on its business line, 658-5071.

Attend RI convention

Gary Nelson of the Wilmington Congregation of Jehovah's Witnesses reported that members of the congregation returned Sunday, July 8 from their four day District Convention in Providence, R.I. held at the Civic Center.

The final session of the convention attracted 9893 persons.

Principal speaker John Crispin of Brooklyn, N.Y., warned conventioneers that true peace and security can come only through God's Kingdom by Jesus Christ.

He said that it was vital that Christians stand firm on the side of the Bible and its message and avoid being misled by worldly philosophy, religious traditions and political loyalties.

The convention was one of 142 scheduled during June and July in the United States that are expected to attract 1,412,000 persons at 59 different cities.

Featured on the program were James and Maureen Luttrell of the Wilmington Congregation. Forty-six were baptized on Saturday at an ordination ceremony among whom was Kevin Harrington of the Wilmington Congregation.

WHERE DO YOU GET THE BEST DEAL... ON USED CARS ?
SEE... "INSTANT" LAVELLE... OF COURSE!
NO MONEY DOWN
INSTANT CREDIT*
INSTANT DELIVERY*

'85 CHEVETTE $106
Price $2995, cash down $0. amount financed $2995. number of months 36, annual percentage rate 16.75, total interest $835.40, deferred payment price $3830.40, total of payments $3830.40, amount per month $106.

'85 CAPRICE CLASSIC $165
Price $5350, cash down $0. amount financed $5350. number of months 42, annual percentage rate 15.50, total interest $1615.28, deferred payment price $6965.28, total of payments $6965.28, amount per month $165.

'83 CHRYS N.Y. $117
Price $3350, cash down $0. amount financed $3350. number of months 36, annual percentage rate 15.99, total interest $889.00, deferred payment price $4239.00, total of payments $4239.00, amount per month $117.

'88 MERC TOPAZ $179
Price $6425, cash down $0. amount financed $6425. number of months 48, annual percentage rate 15.25, total interest $2196.76, deferred payment price $8621.76, total of payments $8621.76, amount per month $179.

'85 OLDS WAGON $129
Price $4220, cash down $0. amount financed $4220. number of months 42, annual percentage rate 14.99, total interest $1229.08, deferred payment price $5449.08, total of payments $5449.08, amount per month $129.

'87 PONT FIREBIRD $185
Price $6445, cash down $0. amount financed $6445. number of months 48, annual percentage rate 16.75, total interest $2441.24, deferred payment price $8886.24, total of payments $8886.24, amount per month $185.

'86 MONTE CARLO $134
Price $4740, cash down $0. amount financed $4740. number of months 48, annual percentage rate 16.25, total interest $1737.12, deferred payment price $6477.12, total of payments $6477.12, amount per month $134.

'87 MERC SABLE $196
Price $6885, cash down $0. amount financed $6885. number of months 48, annual percentage rate 16.25, total interest $2523.00, deferred payment price $9408.00, total of payments $9408.00, amount per month $196.

'89 CHEVY CAVALIER $149
Price $6425, cash down $0. amount financed $6425. number of months 60, annual percentage rate 13.99, total interest $2542.60, deferred payment price $8967.60, total of payments $8967.60, amount per month $149.

'87 MONTE CARLO SS $219
Price $9450, cash down $0. amount financed $9450. number of months 60, annual percentage rate 13.99, total interest $3739.80, deferred payment price $13189.80, total of payments $13189.80, amount per month $219.

'85 BUICK REGAL $155
Price $4970, cash down $0. amount financed $4970. number of months 42, annual percentage rate 16.25, total interest $1579.06, deferred payment price $6549.06, total of payments $6549.06, amount per month $155.

'86 CHEVY C20 4X4 $224
Price $7995, cash down $0. amount financed $7995. number of months 48, annual percentage rate 15.50, total interest $2782.44, deferred payment price $10777.44, total of payments $10777.44, amount per month $224.

* With Bank Approved Credit
BUY & DRIVE HOME INSTANTLY
YOU CAN'T GET A BETTER DEAL — ANYWHERE
CREDIT INFO 663-9222
LAVELLE AUTO SALES
737 Boston Rd. Rte. 3A Billerica
CALL NOW 667-9102

THE DO IT YOURSELF SHOW

Woodcrafting, remodeling or carpentry... they're all made easy with The Learning Channel's DO IT YOURSELF SHOW. Tune in each week and get up-to-the-minute tips on fixing or remodeling your home and furnishings. Thursdays 6:30 PM and 2:30 AM Saturdays 5:00 PM
Continental Cablevision
Woburn
Burlington
Wilmington
Reading
Winchester
(508) 694-1010
1-800-274-MYTV Billerica (6988)
(617) 932-4700 Stoneham
Channel 27
Channel 42 Winchester
Channel 12 Reading
The Learning Channel
The smart choice on cable.

Hair is the Total You

by Linda Gaffey

SHAMPOO SELECTION FOR TREATED HAIR

Once hair has been color treated, it will benefit from a switch to a shampoo formulated to encourage the health of color altered hair. Lightened and tinted hair has a propensity to become dry and brittle as a result of having come in contact with high alkaline coloring agents. Consequently, it benefits from the use of shampoos rich in moisturizers and protein, and low in alkalinity. This latter factor reduces any swelling of the hair shaft, while the protein and moisturizing components encourage water buildup. This same strategy holds for anyone who has permed her hair. Thus, it is easy for anyone who has both colored and processed her hair to choose the correct shampoo. Any formulated that is good for a permanent is also good for colored treatment hair.

Your professional hairdresser is the best person to assess the condition of your hair. At SHAWSHEEN HAIR SALON, we provide the best treatments and techniques to keep your hair looking its best. We also offer the finest hair care products available, Matrix, a perfect blending of nature and science. Call for an appointment at (508) 658-9475. We are located at 161 Shawsheen Ave., Rt. 129, Wilmington. Hours: Mon 9-6, Tues 9-7, Wed & Thurs 9-9, Fri 9-8, Sat 9-5.

We use and recommend Matrix Essential Therapy Shampoo and Revitalizing Condioner for color treated hair.

HINT: Alkaline shampoos serve to further disrupt the cuticle of colored and processed hair.

Matrix
Shawsheen Hair Salon

Sports

Major League All-Stars

Wilmington ready to defend title

The Wilmington Major League (11-12 year olds) Girls Softball Team is practicing hard and poised and ready to defend its' 1989 state title.

Four returning All-Stars from last year's outstanding group of girls will lead this year's contingent, led by 3B Jackie Hayden, C-1B Darlene Scarfo, RF Melanie Johnson and SS Nicole Dussault.

The remaining team members, although young, are very talented led by P-C Shannon Lyman and Lisa Southmayd both outstanding 11 year olds; P-INF Renee Vachon, OF-1B Charisse Thresher, OF Kelly Muse, OF Jill Branley 1NF Laurie Johnson, INF Amy Surran, INF Jen Mullins and OF Jill Lojck.

This year's group of girls will once again be managed by Tom Southmayd and assisted by Paul Lyman. The young ladies will begin play Thursday, Jujly 12 at Rotary Park against the Woburn Americans. Game time is 5:45 p.m.

Senior League All-Stars

Senior girls battle Wakefield

The Wilmington Senior League Girls Softball All Stars (13-15) are gearing up to defend their District 13 title.

The Wilmington team, which won the district championship by defeating the Woburn Americans and Woburn Nationals twice last year before losing to Lawrence in B1-District play will return a strong nucleus from last year's team.

Heading up the impressive list of stars are 15-year-olds Jenna Powers, Lee Iannachinno, AnnMarie Barletta, Kerri Bowlby, Mary Spencer and Kerry Lyman and outfielders Alyssa Georgialis and Lynette Berger.

Making up the strong 14 year old group aare twins Carrie and Leanne Tarantino, Stacy Gillis and Adrienne Fay.

Rounding out the roster are two outstanding 13-year-olds from last years 11-12 year old state champs, Laurie Southmayd and Kristy Lyman.

The senior stars will be coached this year by the Mets coaching duo of David and Karen Evans, assisted by other Senior League coaches Cheryl Evans, Jack Holloway and Harry Powers.

The Senior League girls open play Wednesday, July 11 against the Wakefield All-Stars at Rotary Park in Wilmington. Game time is 5:45 p.m.

Tewksbury girls' softball

Angels pound Cubs, 15-5

Junior Leagues

Angels 15 Cubs 5

For the winners, Leeanne Stella fired seven strikeouts while teammate Kelly Livingston turned in a homerun.

The entire team did well, with offensive standouts including Kelly Livingston, Erica LaBella Chrissy Terris, Jennifer Star and Sarah Keene all going two for two.

For the Cubs, Heather Morrison was on the mound with four strikeouts. Her losing cause was helped a little by Heather Morrison's homerun and the fine defensive play of Leah Tempesta as catcher; Kim Zunino in centerfield and Kristen Powers on first. The pitcher and Jessica Terris played well offensively.

Red Sox 24 Braves 22

For the Red Sox, Chrissy Delledonne was on the mound with 10 strikeouts. The cause was helped by the homeruns of Chrissy Delledonne and Kathy Woodworth.

Gethann Carr, Kelly Besten, Jessica Hubert and Allyson Downey did well defensively while good offensive players for the Sox included Jillian Smith, Allyson Downey and BethAnn Carr.

Giants 19 Orioles 11

The Giants Kristen Thompson was on the mound with five k's assisted by a homerun from Kristen Thompson who went three for three and the defensive playing of Carol Seely, Nicole Cote and Kerry Roberson.

Outstanding offensive players for the Giants included Carol Seeley, Christine Wang, Nicole Cote and Michelle Barrow.

For the Orioles, Katie Ronan struck out eight backed up by her own defensive play assisted by Jessica Aliberti playing second and third and offensive players Kelly Ronan and Stacy Foster.

Giants 10 Cubs 2

Making it two in a row, the Giants placed Kristen Thompson on the mound against the Cubs.

The winners were assisted in no small way by the homerun hitting of both the pitcher and Carol Seeley.

Defensively, Kerry Lane, Carol Seely, Kerry Flynn and Jennifer Tarentino did very well.

Offensively, Michelle Barro, Kerry Roberson, Nicole Cote and

Softball (page 10)

Bob Aylward testimonial

Sons, friends recall the best of times

Divided loyalty

Tom Aylward, the brother of former TMHS coach Bob Aylward, displays an unusual cap that could be worn by Bob to help him remember his days along the Tewksbury football sideline. The cap is a combination Tewksbury Redmen and Nashua Purple Panthers. Bob Aylward will be coaching the Nashua High School football squad next season.

So long, boys

Mark 'Fuzzy' Petros bids farewell to Bob Aylward and the TMHS football program. Petros is a former Redmen nose tackle and freshman football assistant.

Joe takes the helm

Recently appointed TMHS football coach Joe Delgrosso presented former TMHS assistants Ernie Lightfoot and Connie Barry with plaques to honor their many years of service with the Redmen football program.

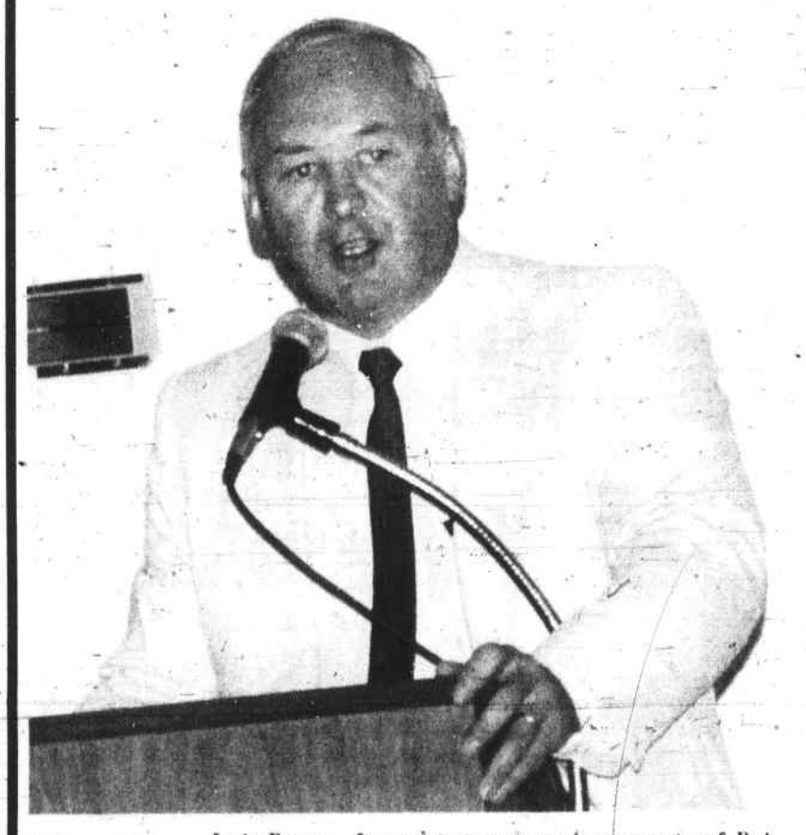

Wyoming days

Jack Bowen, former teammate and roommate of Bob Aylward at the University of Wyoming, recalls their college days during the recent testimonial to Aylward.

Son's tribute

Brian Aylward honors his father with a tribute from the podium during the Bob Aylward testimonial at Germano's.

Sons and stars

Rob Aylward, former TMHS and ULowell quarterback, and Brian Aylward, former TMHS linebacker and current Brown University standout, recall their experiences with their father and coach.

Tewksbury Mailbox & Parcel Service

*ONE STOP • Fax • Copies • UPS • Shipping • Packaging
Business Cards • Stationery • Bus. Forms
Rubber Stamps • Packaging Supplies
Invitation • Postage Stamps
NOW - FAX PAPER!
GIFT BASKETS

mail box & business service center

1268 Main St. Tewksbury 851-2144

195 MAIN ST
WILMINGTON
658-5084

DONUT MAKER

1/2 Dozen Donuts or 3 Muffins
99¢
(plus tax on muffins only)
Good July 5 thru July 31, 1990
Hours: Sun - Thurs 5 a.m. - 10 p.m.; Fri & Sat 5 a.m. - 11 p.m.
Drive Thru Service Available
We now sell Good Humor Ice Cream

We've Moved to a Bigger & Better Location
PAPA LOU'S
The Friendliest, Most Courteous Dealer in the Hobby!
Comics & Sportscards
433 Main Street, Wilmington
Located at Wilmington Train Station
657-5358
*BASEBALL
*BASKETBALL
*FOOTBALL
*HOCKEY
Watch for our Grand Opening!
Summer Hours Mon - Sat 11 a.m. - 8 p.m.
Sunday 12 - 5

Junior Olympic

Bob Brisbois is a 13 year old Wilmington student entering his freshman year of high school. This August he will have an opportunity to participate in the National Championship AAU/USA Junior Olympics Basketball Tournament to be held in New Orleans. His team which is comprised of young athletes (ages 14 and younger) recently won the Gold Medal in the State Championship Tournament and will be representing Massachusetts in New Orleans. Bob is the only Wilmington player on this regional team.

In order to make this trip possible, each player on the team must raise $1,000 to cover cost of air fare and lodgings for 8 days. Although Carrier Corp. is sponsoring the AAU Tournament, each team is left to obtain its own sponsorship. Bob is asking for your support.

The Wildcat AAU Basketball Club, Inc. is a sanctioned AAU/USA Junior Olympic Basketball Club of Eastern Mass. and is a non-profit, tax exempt organization. Any individual who would like to contribute should know that it is a tax-deductible donation.

Checks may be made out to:
Wildcat AAU Basketball Club, Inc.
and mailed to:
Mr. Joseph Cincotta
15 Reyem Street
Waltham, MA 02154

Please include Bob Brisbois' name on the check for proper posting.

For futher information contact Bob's mother, Linda Brisbois at 658-4242.

Rec coming events

Beach tags on sale

The Wilmington Recreation Department is now selling season beach tags weekdays from 8:30 a.m. to 4:30 p.m.

Tags are for Wilmington residents who plan to use the public beach at Silver Lake. Cost is $15 per adult (age 18 and over) and $5 per child (thre to 17). There is a $2 day fee for guests and those without their tags. Daily fees are paid at the beach. The fee requirement is a result of budget reductions.

Playground signup

The Wilmington Recreation Department's popular summer playground is now accepting registrations at the Recreation office at town hall on Glen Road. The playground program began Monday and will run through Friday, August 10. Hours are 9 a.m. to 12:30 p.m. at the Glen Road Recreation area behind town hall.

There is a $20 registration fee for the first child in the family and $15 for the second child.

Trip to Hampton Beach

Registration for the Recreation Department's next bus trip to Hampton Beach, Tuesday, July 17 is in progress at the Rec office at town hall any weekday from 8:30 a.m. to 4:30 p.m. Cost is $5 per person. Ages 12 and under must be accompanied by an adult.

Theatre discounts

The Wilmington Recreation Department has discount tickets for the Showcase Cinemas, good in Woburn, Lawrence and Revere. Call the Recreation office, 658-4270 for details.

Florida discounts

Discounts are available for many Florida attractions, including Magic Kingdom, Epcot and MGM Studios, SeaWorld, Cypress Gardens, Church Street Station, Wet 'N Wild, Medieval Times and Universal Studios. Stop by to see if any new discounts are available.

More discounts

Discounts are also available for Edaville Railroad, Canobie Lake Park, Riverside Park and Whalom Park. Stop by the Rec office Monday through Friday between 8:30 a.m. and 4:30 p.m. to see what's available.

Sports clinics

These instructional programs are an alternative to the more elaborate and expensive sport camps which abound in the area. Basketball Clinic will be held August 13 to 17. There is a clinic for six and seven-year-olds and one for ages eight through 12. Cost is $20. Softball Clinic will be held July 30 to August 3 at the Glen Road Recreation Area for boys and girls ages eight to 14. Cost is $20.

Concerts on the common

The Recreation Department's 13th annual "Sounds of Summer" Concert series continues Wednesday, July 11 for the listening pleasure of all Wilmington residents, their families and friends with the Julie Dougherty Trio.

This group of Nashville regulars will perform their original folk and country music using guitar, mandolin, bass and slide guitar. Analog Devices is the sponsor for this concert. Concert time is 7:30 to 9 p.m.

Softball (from page 9)

Kerry Lane left little to be desired.

For the losers, Heather Morrison and Kristen Powers shared the pitching duties while both did well defensively.

Heather offered good offensive play as well as Lauric Pedulla and Leah Tempesta.

Braves 20 Orioles 5

Patricia Adams and Megan Carlon shared pitching duties for the Braves. Diana Martel hit a homerun and good defensive play was turned in by Stacy Brothers, Nicole Fugere and Katie Quinn.

Good offensive players included Megan Conlon with three triples, Patricia Adams and Gina Santagate.

Katie Ronan and Jenny Lightfoot shared pitching duties for the losers, while Katie Ronan had a grandslam homerun and Jenny and Jamie played well at shortstop and centerfield respectively.

Joanna Richie and Jennifer Langlois did well offensively.

Giants-Reds

With two consecutive wins under their belts, the Giants did it again, this time though, by only one run. Kristin Thompson pitched this nailbiter while Kerry Lane contributed a homerun to the cause.

In addition to Kristin, Caroline Lavoie and Michelle Barro did well on defense with Kerry Flynn and Shauna Hansford playing well offensively.

For the Reds, Susan Perkins and Lauren McAveneu shared pitching duties and Lauren contributed a homerun as well.

Defensively, Heidi Von Kahle on second and Heather Merrill on third played very well.

Offensive standouts for the losers were Lauran McAveney and Shannon Elliott.

Reds 14 Dodgers 2

For the Reds, Karla Perry and Heather Merrill were on the mound and Susan Perkins hit a homerun.

Defensively, Heather did well as did Dawn Welsh. Kara O'Neil, Amy Kelleher and Kara Perry did well on offense.

Red Sox 11 Orioles 10

Christy Delledonne tossed for the Red Sox in this close game with a homerun blasted by KellyAnn Beston.

Defensively, Allyson Downey, Kristen Dooley and Jillian Smith did well with offensive backup from Kelly Ann Beston, Jillian Swenson and BethAnn Carr.

For the Orioles, Katie Ronan was on the mound again and aided her own game with a grandslam homerun.

Jenny Lightfoot was good at shortstop as was Sherri Penney on first.

Offensive standouts for the losers induced Olivia List and Crystle Coyle.

Wilmington softball clinic

A softball clinic will be held July 30 through August 3 led by Wilmington High School softball coach Paul Lyman.

Coach Lyman will be assisted by Judy O'Connell, WHS varsity catcher, two-time all conference All-Star; Gina Martiniello, WHS varsity picther, two time all-conference all-star, Lowell Sun All-Star; and Kerri Lyman, Bishop Fenwick 1990 Division I State Champ pitcher-infielder.

Girls ages eight through 14 are eligiblle to take part in the event to be held at the town hall recreation field. Participants will have the opportunity to use batting tees, pitching machine, hitting and fielding drills, specific drills for all positions, sliding and diving techniques.

Wilmington High School varsity and junior varsity players will serve as instructors.

Fantasy PHOTO 362 Middlesex Ave. Wilmington, MA 01887 (508) 657-5888
657-5888
362 Middlesex Avenue
Wilmington, MA 01887
Kodak Colorwatch system
1 HOUR DEVELOPING
35 mm Film
• FILM
• CAMERAS
• ACCESSORIES
R.R. Tracks RT 93 NORTH WILMINGTON CENTER RT 62
OPEN MON., TUES., WED., FRI. & SAT. 9 - 6
Closed Thursday and Sunday
MONDAYS Bring in a roll of film to be processed and get a FREE 5 x 7 print with this ad!
WEDNESDAYS FREE 2nd Set of prints

Larry's Oil & BURNER SERVICE, Inc.

DISCOUNT FUEL PRICES
with
• Full Service Benefits
• Budget Contracts • Service Contracts
• 24 Hour Burner Service • 24 Hour Emergency Oil
• Automatic Delivery • Installations
658-7429

"Call us First! You won't have to call anyone else!"
RALPH'S AUTOMOTIVE CENTER
Parts Plus
460 MAIN STREET
WILMINGTON CENTER
658-5558
New Hours
Mon-Fri 7:30 am - 5:30 pm
Sat. Hours 8:00 a.m.- 4:00 pm

At Your Service

FARM ENRICHED SCREENED LOAM $22 per yard
Un-SCREENED LOAM $17 per yard
FARM MANURE $12 per yard
BARKWOOD MULCH BROWN $25 RED $32 per yard
BANK GRAVEL $18 per yard
SAND FILL $16 per yard
Discounts Available For Large Quantities
Prompt Delivery 7 Days a Week
WEISS FARM
ESTABLISHED 1910
STONEHAM 617-438-0689

AIRPORT NEED LUGGAGE ROOM? Call Super Shuttle Service 658-4164

SHAWSHEEN PLUMBING & HEATING CORP.
NEW – REMODELING – REPAIRS
ALBERT A. SALERA MASS. LIC. # 6811 658-6118

DUNN'S BIKE SHOP
Schwinn
AUTHORIZED SCHWINN DEALER
944-9221
16 Gould St
READING

WINDOW AIR CONDITIONERS
Cleaned & Serviced
658-0025

PLUMBING HEATING
REASONABLE RATES
FREE ESTIMATES
EXCELLENT WORK
Call PAUL
Master Lic. #8588 657-7758

SHEA CONCRETE PRODUCTS INC.
MEMBER National Precast Concrete Association and National Association of Home Builders
Septic Tanks
Perm Entry Bulkheads Sizes S.- D
Precast Steps
P.O. Box 520
773 Salem St., Route 62
No. Wilmington, Mass 01887
(508) 658-2645

DYSON
Piano & Organ
Buys - Sells - Tunes
NEW - USED
Consoles, Grands, Player Pianos, Used Organs. Easy credit terms - Bank rates
Rt. 110, Dracut, MA
453-3824

PRO FENCE CO.
"Dedicated to Serving You Better"
• 100% Cedar Wood
• Chain Link
FREE ESTIMATES
WILMINGTON 657-5410 WOBURN 933-1234
835 Woburn Street, Wilmington

Bull Dozing
Shovel Dozing
Excavating Sand
Loam Gravel
DELOURY CONSTRUCTION
475-7544

SEPTIC SYSTEMS
PUMPED - REPAIRED
INSTALLED
Tanks Pumped & Cleaned
Town Sewer Hook Ups
Fully Licenses & Insured
Bob Griffin & Sons, Inc.
Middlesex Sewer
657-3831
667-0417
663-3831

RJN HEATING SERVICE
Factory Authorized
• Service • Sales
Installations on most makes of
OIL BURNERS
WATER HEATERS
BOILERS and FURNACES
Oil Burners Cleaned and Tuned
24 Hour Emergency Service
658-8700

Letters to the editor are always appreciated at the Town Crier. Limit of 500 words, and we reserve the right to edit for length or editorial content.
Town Crier
P.O. Box 460
Wilmington, MA
01886

Wright Electric Co.
ELECTRICAL CONTRACTORS
QUALITY ELECTRICAL INSTALLATIONS
CUSTOM ALARM SYSTEMS
657-7195 Wilmington

SEPTIC SYSTEM SERVICE
EDWARD J. DOUCETTE
Contractor
Water Services Installed
SEPTIC SYSTEMS
Installed and Repaired
BACKHOE SERVICE
664-3895

BLUE TEMP
HEATING & COOLING
Boilers • Air Conditioning
Furnaces • Oil Burners
Water Heaters
Duct & Pipe Systems
Installed & Serviced
658-8578

PARKER'S ELECTRIC SERVICE
625 South St
Tewksbury, MA 01876
Master Lic. No. A8205
Telephone (508) 658-6301
QUALITY WORK YOU CAN AFFORD

BACKHOE • DUMP TRUCK
DOZER RENTAL •
EXCAVATION
MOBILE HOME TRANSPORT
APPCO
CONTRACTING
658-5002
LOAM • GRAVEL UNDERGROUND UTILITIES
FILL • BARK MULCH • SEWER • WATER • PIPELINE

VINYL & ALUMINUM SIDING
Complete Trim Coverage
• Additions • Doors - Windows • Porches
• Masonry • Roofs • Kitchens / Bathrooms
Fully Insured
Licensed
ALCOA
ALUMINUM AGE, INC.
(508) 664-5475 (508) 658-8462

DRIVEWAYS
READING ASPHALT CO.
QUALITY PAVING AT REASONABLE PRICES
26 YEARS EXPERIENCE
Residential & Commercial
FREE ESTIMATES
Call T. Cail (617) 944-7072

Bay State Games open July 19

On Thursday, July 19 the Northeast Region will face off against the Coastal in ice hockey competition to mark the start of the 1990 Bay State Games.

By the morning of Friday the 20th, nearly all of this year's 4,000 finalists will be in action and anticipating the excitement of that evening's opening ceremony; a special celebration of the continuation of the premiere, truly amateur sports event in New England.

The annual mission of the Bay State Games, creating and nurturing opportunities for the develoment of young people through sports, took on a special significance in 1990.

The very existence of the Bay State Games had been seriously threatened when state grant assistance was eliminated in early 1989, and all resources were exhausted in staging the 1989 Games.

The Massachusetts Amateur Sports Foundation, the non-profit organization which had established the Games, faced tough choices. "We had a choice," said Doug Arnot, director of the foundation. "The easy choice was to pack it in, but the all-volunteer board determined that in this year of gloomy news throughout the Commonwealth, the Bay State Games must survive, thrive and offer an inspiring symbol to the entire Commonwealth."

"The 1990 Bay State Games are dedicated to everyone in amateur sports across the state, who, though faced with many setbacks, have shown their will to survive and will to win. It is the hope of the Massachusetts Amateur Sports Foundation, that the 1990 Bay State Games will offer inspiration to the schools and other local programs in their struggles for the young people and athletes of Massachusetts."

PFC CLEANERS
SPECIALIZING IN WINDOWS, CARPETS & VINYL SIDING
617-625-0910
Mike Newhouse John Carroll

Sports Notebook next week

Headed for the Junior Olympics

The Wildcat AAU Girls Basketball team is headed for Shreveport, LA this month to take part in the Junior Olympics. The local team was Mass. State Champions, with a 4 and 0 tournament record. Front, from left, Katie Umile, Lamonique Collins, Rere Sweeney, Katie O'Leary and Amy O'Brien. Rear, Coach Dennis Thompson, Amy Veilleux, Patty Carson, Amy Broadhead, Tracy Egan, Julie Kilgoar, Dara Rosenberg, Arthur O'Leary and Director Jack Bowen. Wilmington resident Adrienne Fay is missing from the picture, as are Amy King, Nicole Luongo, and Valerie Moore.

At Your Service

851-9604
VALLEY WOOD PRODUCTS INC.
Wood • Chain-Link • Repairs
Small Buildings &Cabanas
Visit Our Display on Livingston Street
Free Estimates
Next to TewMac Airport

CHARLIE'S AUTO BODY
611 MAIN ST., WILMINGTON
Frame Straightening
Major Collision Work
Windshields Fiberglass Bodies
Wrecker Service
658-5360

SCREENED LOAM
CALL 475-8153
DELOURY

LOAM
TOP QUALITY MATERIAL
SCREENED: $14 / yard (free del. 5 yds & over)
fill & gravel available
Also: Dozer, drainage, pipeline, sewer, demolition and disposal, stumps removed, pools removed and backfilled.
E.L. HUPPER & SONS
(508) 658-4062

Remodeling – Additions
Large or Small
Quality Construction
657-8607

Heider Construction, Inc.
EXCAVATION
LOTS CLEARED - WATER - SEWER
- DRY WELLS -SEPTIC SYSTEMS
INDUSTRIAL - RESIDENTIAL
In Tewksbury - Wilmington-Billerica - Burlington & Lowell
851-2652
FAST SERVICE - 20 Years Exp. -- Lic. Ins.

(508) 658-2407
(508) 658-8556
FREE ESTIMATES
DAN'S PAINTING
INTERIOR AND EXTERIOR
Daniel Stygles
Wilmington Fire Fighter
8 Hathaway Rd.
Wilmington, MA 01887

APP EXTERMINATING
We Kill All Pests
Fully licensed and insured
Professionals at your service
1(508) 694-6702 • 657-7596 after 6 p.m. • 1(617) 938-8690
A Division of Ed/Wood Tree

D & D CONSTRUCTION
Bathrooms, Kitchens, Formica
Tile Work, Decks, Additions
General Repair
HARVEY REPLACEMENT WINDOWS
FINISH WORK OUR SPECIALTY
Residential & Commercial Insurance
Estimates Available
Fully Licensed and Insured
FREE ESTIMATES
(508) 657-7912
*** NO JOB TOO SMALL ***

Joe Oliver & Sons, Inc.
Residential / Commercial
Weekly Lawn Maintenance, Slit Seeding, Core Aeration, Liming, Soil Test, Weed Control, Scotts Professional Lawn & Shrub Fertilizer
LANDSCAPING
657-7343

REAL ESTATE BROKER
NOTARY PUBLIC
PAUL K. BUTT
HONEST ESTIMATES
WILMINGTON, MASS.
658-3716
BUILDER - DEVELOPER
CUSTOM HOMES BUILT, ADDITIONS AND GARAGES
FAMILY ROOMS - BACK HOE RENTAL
Fair prices & expert craftsmanship
Member: Wilmington Chamber of Commerce

Do you need snow removed from you walk or driveway?
Or is a small repair or cleanup of your house or garage what you need?
NATURAL GRASS
MOWING / TRIMMING / PLANTING / HANDYMAN
658-5821
Dennis P. Hewett, Sr.

James White, Jr.
Carpenter
General remodeling
Kitchens - Bathrooms
Playrooms - Porches
69 West St., Wilmington
658 - 3141

NATURAL HARDWOOD FLOORS
• INSTALLED
• SANDING & REFINISHING
• STAINING & REPAIRS
• FREE ESTIMATES
• FULLY INSURED
Make Old Floors LOOK Like New
(508) 658-3910

TREES REMOVED
FREE Stump Grinding w/ most removals
Gypsy Moth Spraying, Realistic Prices
Free Estimates - Fully insured
Ed/Wood Tree Service, Inc.
Professionals at Your Service
1(508) 694-6702 • 657-7596 after 6 p.m. • 1(617) 938-8690

CLEAN - UPS
Mowing - Mulching - Sod
Creative Landscaping
Railroad Tie Walls
Much More
658-8224 call 658-6239
FREE ESTIMATES

J. P. Walsh
Sewerage Contractor
Septic Systems
installed & repaired.
Back Hoe Service.
163 Nashua Rd
Billerica, MA
508-667-9494

Town Crier photo reprints

Town Crier photo reprints may be purchased any time after the photo has appeared. Negatives are not for sale.

Cost is $6 for the first 8x10 and $1 for each additional of the same print; and $4 for the first 5x7 and $1 for each additional reprint, plus tax.

Also, many photos that we take are not printed in the newspaper. Ask to see our "contact sheets" for photos which did not appear.

Call 658-2346 for details

C.A. CUSHING, INC.
CONCRETE FORMING
POURED FOUNDATIONS - FLOORS
REINFORCING
Business: 485 Main St. Rear, Wilmington, MA 01887
657-7566

Sod & Seed Specialist • Scheduled Lawn Maintenance
New Lawns • Landscape • Construction
Patios • Walkways • Conservation Work
Dr. D's 657-3818
LANDSCAPING

DOC'S PLASTERING
• New Work
• Remodeling
NO JOB TO SMALL
CALL BILL AT
667-4408

NORTHEAST TREE, INC.
Tree Removal
Landscaping - Stump Grinding
FREE ESTIMATES - FULLY INSURED
658-5177

turfmaster
LANDSCAPE DESIGN & CONSTRUCTION
TURF MANAGEMENT & RENOVATION
SOIL TESTING ** SPRING CLEANUPS
944-3255
JOSEPH BARRASSO
Wilmington, MA.

MORTGAGEE'S SALE OF REAL ESTATE

Premises: 11 Parker Street, Wilmington, Massachusetts

By virtue and in execution of the Power of Sale contained in a certain mortgage given by **Michael A. Luce** and **Sandra L. Luce** to **Aetna Finance Company, d/b/a ITT Financial Services,** said mortgage dated September 26, 1988, and recorded with Middlesex County (Northern District) Registry of Deeds in Book 4675, Page 280, and registered as Document #124738, noted on Certificate of Title $24407, issued from the North Middlesex Registry District of the Land Court, of which mortgage the undersigned is the present holder, for breach of the conditions in said mortgage contained and for the purpose of foreclosing, the same will be sold at Public Auction at 12:00 P.M. (Noon) on August 14, 1990, upon the mortgaged premises at 11 Parker Street, Wilmington, Massachusetts, all and singular the premises described in said mortgage, to wit:

"PARCEL I

That certain parcel of land situated in Wilmington in the County of Middlesex and said Commonwealth, bounded and described as follows:

SOUTHWESTERLY: by Laurel Avenue, seventy-five and 15/100 feet;

NORTHWESTERLY: by Parker Street, one hundred ten feet;

NORTHEASTERLY: by land now or formerly of Charles V. Blaisdell, seventy-five feet; and

SOUTHEASTERLY: by land now or formerly of the Suburban Land Co., one hundred fourteen and 75/100 feet;

All of said boundaries are determined by the Land Court to be located as shown on plan 18942-A drawn by Dana F. Perkins, Civil Engineer, dated December 7, 1943, as modified and approved by the Court, filed in the Land Registration Office, a copy of a portion of which is filed with Certificate of Title No. 6400.

So much of the land hereby registered as by implication of law is included within the limits of said Laurel Avenue, is subject to the rights of all persons lawfully entitled thereto in and over the same.

Being the same premises conveyed to us by Transfer Certificate of Title No. 24075 dated July 17, 1981, and recorded in the Land Registration Office at Book 125 page 13.

Parcel II

and a certain parcel of land situated on the easterly side of Laurel Avenue in said Wilmington and being shown as Lot No. 4 on plan recorded with Middlesex North District Registry of Deeds, Plan Book 3C, Plan 141, and Plan Book 3A, Plan 42, bounded and described as follows:

SOUTHWESTERLY by said Laurel Avenue twenty-five feet;

SOUTHEASTERLY by Lot 5 on said plan one hundred twenty feet;

NORTHEASTERLY by Lot 24 on said plan twenty-five feet, more or less; and

NORTHWESTERLY by Lot 3 on said plan one hundred fourteen and 75/100 feet, more or less.

The said Lot 3 being Registered Land now owned by the mortgagors herein. Being the same premises conveyed to us by deed of James S. Gill and David Goldberg d/b/a The David James Company dated July 17, 1981 and recorded with the Middlesex North District Registry of Deeds as Book 2489 page 499."

Said premises will be sold and conveyed subject to prior first mortgage of record to Progressive Consumers Federal Credit Union recorded as Document No. 115737, noted on said Certificate of Title No. 24407, which mortgage was in the original principal sum of $102,600.00.

TERMS OF SALE: Said premises will be sold and conveyed subject to the prior mortgage above described and to all unpaid taxes, tax titles, municipal liens and assessments, if any, which take precedence over the said mortgage above described. Five Thousand ($5,000.00) Dollars of the purchase price must be paid in cash, certified check, bank treasurer's or cashier's check at the time and place of the sale by the purchaser, and the balance of the purchase price shall be paid in cash, certified check, bank treasurer's or cashier's check within thirty (30) days after the date of sale and shall be deposited in escrow with J. Patrick Kinhan, Esq., 21 Front Street, Salem, Massachusetts, pending approval of the sale by the Land Court. The deed shall be delivered within ten (10) days from the date of approval of the sale by the Land Court.

Other terms to be announced at the sale.

AETNA FINANCE COMPANY d/b/a
ITT FINANCIAL SERVICES
Present Holder of said Mortgage
by its Attorney-in-Fact
J. PATRICK KINHAN, ESQ.
21 Front Street
Salem, MA 01970
J11/18/25 (508) 741-1528

COMMONWEALTH OF MASSACHUSETTS
LAND COURT
DEPARTMENT OF THE TRIAL COURT

(SEAL) Case No. 147612

To **James C. Satterfield,** Trustee of **Satterfield Family Trust; Pauline L. Satterfield,** Trustee of **Satterfield Family Trust** and to all persons entitled to the benefit of the Soldiers' and Sailors' Civil Relief Act of 1940 as amended:

Essexbank now known as **Bank of New England, N.A.** claiming to be the holder of a mortgage covering real property in Wilmington, numbered 362 Middlesex Avenue given by James C. Satterfield and Pauline L. Satterfield, Trustees of Satterfield Family Trust to Essexbank now known as Bank of New England, N.A. dated April 21, 1987, recorded with Middlesex County (Northern District) Registry of Deeds, Book 4016, Page 230 has filed with said court a complaint for authority to foreclose said mortgage in the manner following: by entry and possession and exercise of power of sale.

If you are entitled to the benefits of the Soldiers' and Sailors' Civil Relief Act of 1940 as amended and you object to such foreclosure you or your attorney should file a written appearance and answer in said court at Boston on or before the 13th day of August 1990, or you may be forever barred from claiming that such foreclosure is invalid under said act.

Witness, MARILYN M. SULLIVAN, Chief Justice of said Court this 29th day of June 1990.

Charles W. Trombly, Jr.
J11 Recorder

From the office of: James F. Sterio, Esq.; Regnante, Regnante, Sterio & Osborne; One Essex Center Drive; Peabody, MA 01960.

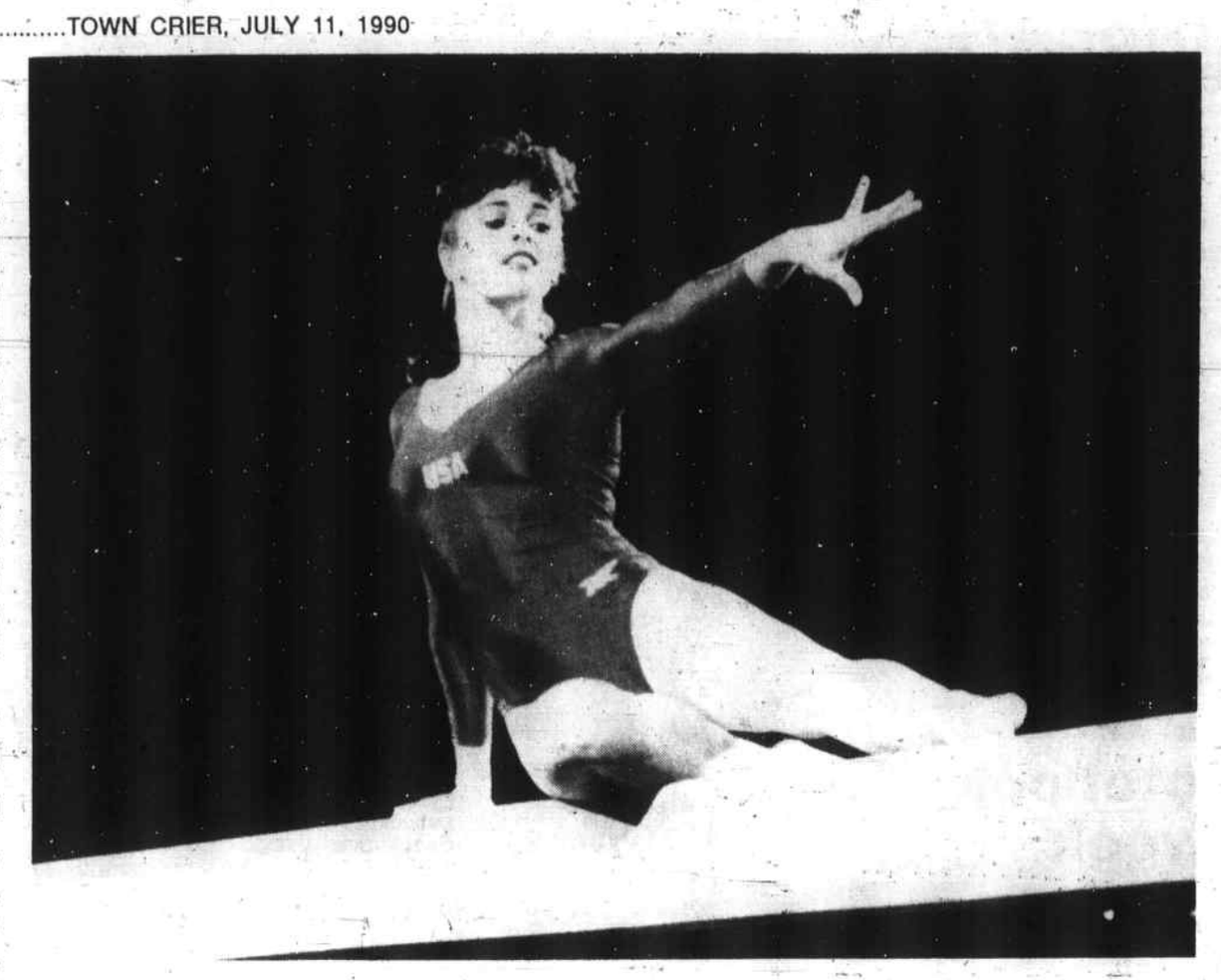

Olympic gymnast to visit Wilmington

Olympic gymnast Kelly Garrison will be at the Northeast Gymnastics Center in Wilmington on Friday, July 20 where she will hold an all-day (9 to 5) clinic for gymnasts, coaches and parents. Garrison has garnered several honors in her career, including being the first woman to score a prefect 10 in NCAA competition. She is a three-time national balance beam champion, and was captain of the 1988 U.S. Women's Olympic Gymnastics team. Also in 1988, she was named Gymnast of the Year. For more information on the clinic, call 988-0678.

TOWN OF TEWKSBURY

PLANNING BOARD
LEGAL NOTICE
PUBLIC HEARING

The Planning Board of the Town of Tewksbury will hold a Public Hearing on August 13, 1990 at 7:15 PM, at the Tewksbury DPW Building, Planning Board Office, 999 Whipple Road, Tewksbury MA. 01876, on a petition by **Domenic Germano** and **North Street Commons Realty Trust,** 1445 Main Street, Tewksbury MA., to request a Multiple Family District Special Permit approval per section 4.7 of the Tewksbury Zoning Bylaws.

The requested Special Permit would allow for 114 residential condominium units to be constructed in two phases. Phase One would allow for construction of 66 units and Phase Two would allow for construction of 48 units, per section 4.7 of the Tewksbury Zoning Bylaws. Said land is comprised of 32.67 acres shown on Tewksbury Assessors' Map 63 Lot 50. Said proposal is shown on a site plan entitled "Final Site Plan, L. John DiPalma Estates," prepared for North Street Commons Realty Trust by Cuoco & Cormier Inc., 170 Main Street, Unit 112, Tewksbury MA. 01876. Said plan is dated June 22, 1990.

Copies of this petition and accompanying plans may be viewed Monday through Friday from 8:30 AM to 4:30 PM at the office of the Tewksbury Planning Board, 999 Whipple Road, Tewksbury, MA 01876.

Robert P. Sullivan,
J11,18 Chairman

TOWN OF WILMINGTON

BOARD OF APPEALS
PUBLIC HEARING
Case 69-90

A Public Hearing will be held at the Town Hall, 121 Glen Road on July 24, 1990 at 7:00 p.m. on the application of **Joseph J. Micalizzi, 1 Haynes Road, Townsend, MA 01469,** to acquire a variance from standard dimensional regulation (Table II) authorizing the subdivision of a parcel of land into two lots, one with insufficient area for property located at **17 Marjorie Road.** Map 55 Parcel 186.

Bruce MacDonald, Chairman
J4,11 Board of Appeals

BOARD OF APPEALS
PUBLIC HEARING
Case 70-90

A Public Hearing will be held at the Town Hall, 121 Glen Road on July 24, 1990 at 7:00 p.m. on the application of **James F. Devine, 15 Shawsheen Avenue, Wilmington, MA 01887,** to acquire a variance from standard dimensional regulation (Table II) authorizing the construction of an addition within the front yard setback for property located at **15 Shawsheen Avenue.** Map 31 Parcel 25.

Bruce MacDonald, Chairman
J4,11 Board of Appeals

BOARD OF APPEALS
PUBLIC HEARING
Case 71-90

A Public Hearing will be held at the Town Hall, 121 Glen Road on July 24, 1990 at 7:00 p.m. on the application of **Clean 'n' Press, 17 Everberg Road, Woburn, MA 01801,** to acquire a Special Permit in accordance with Section 6.6.6 (Ground Water Protection) for property located at **329 Main Street.** Map 42 Parcel 22E.

Bruce MacDonald, Chairman
J4,11 Board of Appeals

BOARD OF APPEALS
PUBLIC HEARING
Case 72-90

A Public Hearing will be held at the Town Hall, 121 Glen Road on July 24, 1990 at 7:00 p.m. on the application of **Amy Farrell, 106 Glen Road, Wilmington, MA 01887,** to acquire a variance from standard dimensional regulation (Table II) authorizing the construction of a shed within the side and rear yard setbacks for property located at **106 Glen Road.** Map 53 Parcel 37.

Bruce MacDonald, Chairman
J4,11 Board of Appeals

TOWN OF TEWKSBURY

PLANNING BOARD
LEGAL NOTICE
PUBLIC HEARING

The Planning Board of the Town of Tewksbury will hold a Public Hearing on Monday August 13, 1990 at 7:30 PM at the Tewksbury DPW Building, Planning Board Office, 999 Whipple Road, Tewksbury Ma. 01876, on a petition by **Mobil Oil Corporation,** for approval of a Site Plan Special Permit under section 4.11 of the Tewksbury Zoning Bylaws.

The requested Site Plan Special Permit would allow the applicant to remove its existing automotive service building and replace it with a new service building and fuel pumps. The total site is comprised of 41,810 square feet. Said land is shown on Tewksbury Assessor's Map 14 Lot 3. Said proposal is shown on a site plan entitled "Proposed Rebuild of Station 01-PRJ Andover Street and River Road, Tewksbury MA" prepared by Gale Associates Inc., 8 School Street Weymouth, MA 02189. Said plan is dated February 2, 1990.

Copies of this petition and accompanying plans may be viewed Monday through Friday from 8:30 a.m. to 4:30 p.m. at the office of the Tewksbury Planning Board, 999 Whipple Road, Tewksbury MA. 01876.

Robert P. Sullivan,
J11,18 Chairman

TOWN OF TEWKSBURY

CONSERVATION COMMISSION
LEGAL NOTICE
PUBLIC HEARING
REQUEST FOR DETERMINATION

Notice is hereby given that the Conservation Commission of the Town of Tewksbury will hold a public hearing on Monday July 16, 1990 at 7:15 P.M. in the Planning Board office at 999 Whipple Rd., upon application of **Yooo C. Fontes** to determine whether the area described below, or work to be performed at that area, is subject to the jurisdiction of the Wetlands Protection Act, General Laws, Chapter 131, Section 40, the area is located at:

45 Martin Rd., Tewksbury, Mass. 01876

The Work performed will be:

Spread out fill already there to make a backyard.

The property owner is:

Yooo C. Fontes, 45 Martin Rd., Tewksbury, Mass. 01876.

The request for determination and the site plan are available for inspection at the offices of the Conservation Commission.

William D. Hallisey
J11 Chairman

TOWN OF TEWKSBURY

CONSERVATION COMMISSION
LEGAL NOTICE
PUBLIC HEARING

Robert Pondelli of Tewksbury, Mass., having submitted a notice of intent to remove, fill, dredge or alter a marsh, swamp, bank, beach, dune or flat bordering an existing creek, river, stream, pond or lake or land under said waters or land subject to flooding, the said land is located at, Lot @ 2 Newton Ave., according to a plan by William G. Troy & Assoc. dated June 20, 1990, a copy of the notice of intent and proposed plans having been filed with the Tewksbury Conservation Commission; therefore, notice is hereby given that a public hearing will be held by said Conservation Commission at the D.P.W. Building, 999 Whipple Rd., on Monday July 16, 1990 in the Conservation Commission office at 7:40 P.M. in accordance with the provisions of General Laws, Chapter 131, Section 40, as amended.

William D. Hallisey
J11 Chairman

TOWN OF TEWKSBURY

CONSERVATION COMMISSION
LEGAL NOTICE
PUBLIC HEARING
REQUEST FOR DETERMINATION

Notice is hereby given that the Conservation Commission of the Town of Tewksbury will hold a public hearing on Monday July 16, 1990, at 7:30 P.M. in the Planning Board office at 999 Whipple Rd., upon the application of **Steven Richardson** to determine whether the area described below, or the work to be done, is subject to the jurisdiction of the Wetlands Protection Act., General Laws, Chapter 131, Section 40, the area is located at:

503 Shawsheen St., Tewksbury, Mass.

Work to be done:

Single car garage.

The property owner is:

Steven W. Richardson, 503 Shawsheen St.

The request for determination and the site plan are available for inspection at the offices of the Conservation Commission.

William D. Hallisey
J11 Chairman

births

COSTELLO: Bridget Elizabeth, fourth child, third daughter to Mr. and Mrs. John Costello of Clyde Avenue, Tewksbury on June 2 at Melrose - Wakefield Hospital.

Grandparents include Eugene and Joanne Sullivan of Crest Avenue, Wilmington and Mrs. Dorothy Costello of Fielding Road, Reading.

Bridget's siblings are Katie 10, Tom 6 and Margaret 5.

TENNEY: Amberly Marion, third child to Dr. Robert and Dr. Suetta (Baker) Tenney of Bateson Drive, Andover on May 21 at New England Memorial Hospital.

Grandparents are Marion Baker of Culver Lake, N.J. and Mr. and Mrs. Robert Tenney of Cincinnati, Ohio.

Amberly's siblings are Angela and T. Alex.

ZARELLA: Samantha, third child, third daughter to Mr. and Mrs. Robert Zarella (Crivello) of Garden Avenue June 1 at Winchester Hospital.

Grandparents are Al Crivello of Wakefield; Mrs. O'Keefe of Lincoln, R.I. and Mr. and Mrs. Robert Zarella of Reading.

HOME SWEET HOME

Your new home can be "Home Sweet Home" more quickly after a WELCOME WAGON visit.

Tips about good places to shop. Useful gifts and invitations you can redeem for more gifts from civic minded businesses. That's what my visit is all about – and it's FREE!

A WELCOME WAGON call is easy to arrange and is such a special treat. We've been greeting people for over 50 years. Just call me.

Welcome Wagon

TEWKSBURY
Marie Risitano 475-2703
WILMINGTON
Jean Hartka 658-6211

Jean's Curl n' Swirl
2122 Main St.
Tewksbury, MA
658-9333

WILMINGTON DOOR & WINDOW

Sales & Installation

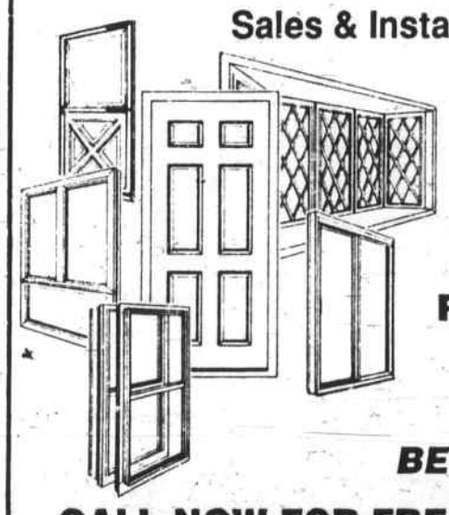

- **Storm Windows**
- **Steel Entry Ways**
- **Vinyl Replacement Windows**

*** REPAIRS ***

BEST PRICES

CALL NOW FOR FREE ESTIMATES!
(508) 657-7912

THE TOWN CRIER DELIVERS YOUR AD TO

TEN TOWNS

Classified ads placed through the Town Crier run in the Middlesex East Supplement.

Middlesex East appears in:
The Daily Times Chronicle in Burlington, Reading, Wakefield, Winchester and Woburn
The Stoneham Independent
The Transcript in North Reading
The Lynfield Villager
and the **Town Crier** in Tewksbury and Wilmington

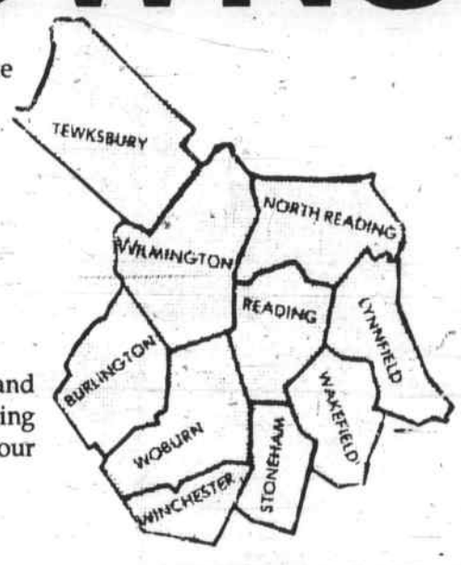

Each of these papers is a solid community newspaper and with audited paid circulation. This gives you amazing power to reach the people most likely to respond to your ad - your neighbors - a a very low price.

Use this order form or call 658-2346 to place your ad in 10 towns!

NAME Date
STREET
CITY Phone

DEADLINE: MONDAY 5 p.m.
for publication in Wednesday's paper

AD RUNS THESE DATES
START DATE:
LAST INSERTION DATE:

Repeat ads earn a 20% discount when ordered in advance.

BOLD LINE: $1.00 EXTRA

Leave a space between words

MINIMUM 4 LINES
$5.00
$6.00
$7.00
$8.00
$9.00

Mail to:
TOWN CRIER
P.O. BOX 460
WILMINGTON, MA 01887

OR CALL:
658-2346
To place your ad over the phone before 5 p.m. Monday.

PRICES above are for cash in advance. A billing charge of $1.00 is applied to all ads not paid in advance.

Outdoors column

Kicking the "weed" habit (ahem)

by Bill Conlon

Hello. My name is Bill, and I'm a weed-a-holic.

I'm battling an evil addiction in my life. Not the addiction I should be fighting (ahem) but still tricky. Very confusing.

For all my life, I've fished in the weeds. Can't help myself. As a kid I'd walk along the shore, casting out to the lily pads. Fish are in the weeds, I reasoned, so the only place to fish is near the weeds.

If there's no weeds to hold fish, I said to myself, what's the use? You can't catch fish if there's nothing on the bottom. Let's be serious here!

Later I bought a boat and did the same thing, only on a grander scale. Now, instead of casting from land I can fish the deeper side of the lily pads, the "fishy" side. Terrific.

But my readership would fall off terribly if you folks knew just how awful I am at bass fishing. Pitiful.

Simply put, Roland Martin could stand on the dock, and I could fish from my boat, and he'd outcatch me on bass, seven to one. I stink.

But now I'm trying a big change in my fishing habits. Difficult as it is, I'm trying to end my love affair with weeds. And it's tough.

What really sold me on fishing in open water was something that took place last year. Three of us were fishing Lake Althea (Mud Pond) in deepest, darkest Tyngsboro, and we were in no danger of overloading the boat with fish, let's put it that way. We'd caught a few early on, but the day was getting hot and fishing was getting cold. Pitiful.

But two guys in another boat, out in the middle of the pond, just kept hauling them in, left and right. So I boldly slid over and asked how, and what, they were doing.

The driver of the boat yelled back that they were knocking them dead with white jigs, fished deep. Oh?

Naturally, the three of us tied on the whitest looking jigs in the box and fired away. Sure enough, there were loads of bass, deep, knocking the eyeballs out of jigs, both white and yellow.

There we were, sitting in some 10 feet of water, nailing bass without a weed in sight. It made me twitchy, fishing without weeds nearby, but it worked. How confusing.

Just last week, on Peter's Pond in Dracut (my "office pond") the bass weren't interested in the standard shallow-water offerings, so I pulled away from the weeds and tied on a white jig. Guess what ... I put away three bass, one of them over two pounds, in just over five minutes.

It's always fun to catch fish, but I felt uncomfortable not having my usual mattress of green nearby. It made me feel insecure, sort of. The weeds have been a security blanket for me! I love weeds!

A few days later, fishing the same pond, my depth finder indicated an object suspended above the bottom, in about 12 feet of water. So I came to a halt in the middle of the pond and tried a jig. My second cast brought up a nice bass. Deep again.

But there weren't any weeds for 50 yards around. I was shaking.

Does this mean I have to bury my collection of Jitterbugs and Crazy Crawlers, in favor of lead-heads? Do I discard all my floating lures in favor of sinking ones? Am I cursed never to see another explosive bass strike on the surface?

Nah. Just this weekend I caught a small bass on Flints Pond in Tyngsboro, fishing a Hula Popper in the thick of a lily pad field. Ah, lovely. It was small, but it was something.

But Flints is terribly weedy, and very shallow. I simply had to fish on top, in the weeds, didn't I? The pond wasn't deep enough for a jig.

Then it struck me ... did I fish Flints because it's so weedy? Was I satisfying my weed-need by fishing in a pond that was too shallow for deep lures? Didn't I deliberately go there just to feel safe in a "thicket" of weeds? Oh God, I think I did.

I'm so embarassed! Heaven help me -- I'm an addict! I can't stay out of the shallows! I'm a weed junkie!

Look at the evidence! I own more rubber frogs than spinnerbaits! I've got four times more Jitterbugs than jigs! I've got plenty of top-water Rapalas but nary a "sinking" model in the box!

I'm an addict! A weed abuser!

As treatment for this addiction, to pull the weeds from my veins, so to speak, I'm hereby ordering myself to fish deep for a solid week. Let's see some will-power, William.

I'm on vacation next week, so I'll have a chance to "deep out." I think I'll start at Long Pond in Dracut, a nice, deep, bassy pond with only an average growth of weeds.

I promise to use more spinnerbaits and crankbaits. I vow not to use any floating lures while the sun shines. And I swear that I won't cast at a single lily pad all week. (Geez, I've got the shakes already!)

If this treatment works, perhaps I'll start Weed-Eaters Anonymous and get fishing folks to send me lots of dollars for no good reason. What a scam -- er -- public benefit!

But don't laugh if you see me in the back yard, casting my Jitterbug into the garden. It's pitiful, but I do need my weeds. I can't help it.

— Tackle Box —

Yup, I'm on Vay-Kay next week, but I've got something to fill this spot that you might enjoy. One item on my list of relaxations (ha!) is a whale-watch cruise, and my four-year-old is already starting to harp on me to go see the big guys now, not next week, daddy, NOW! With luck I'll have enough pictures and details to do a decent story.

This Sunday, there's an unusual fishing derby scheduled for Silver Lake in Wilmington. Unusual is an odd choice of words, but this isn't being run in the usual way. The Poor Boy tournament trail will see derbies held on seven area lakes and ponds, but instead of a sign-up at the water, the sign-ups are being held at local sporting goods shops, such as Wild Side Sports in North Wilmington.

The purpose, according to Bob Cox who runs the show, is to get more traffic through sporting good shops. Other derbies ask shops for donations, but the stores never get any attention in return. Okay.

Also, he said, Poor Boy benefits the "smaller" anglers, instead of the megabuck bass-boat crowd. Cox said he hopes to bring Poor Boy up to 1,000 members by next year, on a statewide basis.

An entry fee of $21 per two-man team is first required, to become registered as a "member" of Poor Boy, with a max of 25 teams. Then, the tournaments themselves require a sign-up fee of $10.50 per person by noon the day before the derby, at a listed sponsor, or add $5 (total of $15.50) at the ramp. The sign-up money is split 50-50 between prizes and a lake improvement fund, with a guaranteed $100 minimum in the prize pool. Cox said that Poor Boy annually spends their lake fund to improve one of the lakes. A $5 per boat lunker pool is optional at Poor Boy events. Prizes will be given for total creel, for bass, pike, pickerel and trout. Other sponsors of Poor Boy are Bucko's in N. Reading; Jack's Bait & Tackle in Reading; Wakefield Sports; Royal Sport Shop in Stoneham; Reading Cycles; and Wakefield Aquarium.

The remaining Poor Boy derbies for 1990 are July 29 on Stearn's Pond; August 12 on Mystic Lakes; August 26 at Chebbaco Lake; September 2 on Pentucket Pond; September 16 at White Hall Reservoir; and September 30 on Lake Quannapowitt. Call Jack Young at 617-279-2253 for more information.

Don't miss the Merrimack River bass and carp derby on August 12, to be held by the Merrimack Valley Vietnam Vietnam Veterans. The HQ will be the Lowell bath house, with an entry fee of $10 each, top prize of $300 The event will help raise funds for the MVVV building fund, so they can have a meeting place of their own.

Eddie Silva at Wild Side, who has a club of his own affiliated with the Mass. B.A.S.S. Federation, said a Sunday derby on the lower stretch of the Merrimack produced lots of bass, but mostly shorties. Earlier "scouting" trips produced loads of keepers, he said, but the big bass all disappeared when tournament day rolled around. Eddie said he was knocking 'em dead with chartreuse (yellow) grubtails, fished deep.

Deep. Does that mean no weeds?

Cargill graduates from Cotting School

Daniel J. Cargill, 19, of Lorin Drive, Wilmington, son of Mr. and Mrs. Donald Cargill, received the Norman Ingram Scholarship Award during commencement exercises held at Cotting School Friday, June 8, 1990. The award is presented annually to the Cotting student who excels in vocational course work.

Mr. Ingram was a one-time student and former industrial arts instructor, who despite his physical handicap was a gifted teacher and wood craftsman who dedicated his professional life to serving special needs youth.

Former Raytheon Company Chairman and Cotting School Trustee, Charles F. Adams presented Mr. Cargill with the award.

During his years of study at Cotting School, Mr. Cargill has been involved in numerous activities. He served as editor and typesetter of the yearbook, The Torch; was active in the Outing Club; and successfully participated in the Summer Adapted Living Skills Experience Program in 1989. This program, sponsored by Cotting School and headquartered at Emmanuel College in Boston, provides high school seniors who are disabled with a job training assignment and the opportunity to experience independent living in a dormitory setting. The program has been underwritten by a Boston Globe Foundation program grant.

Cotting School is a private, nonprofit day school dedicated to providing students who are physically, medically and/or learning disabled with quality education, prevocational training, medical and therapeutic services. Established in 1893, the first day school of its kind, Cotting currently serves 120 students who reside in 60 communities spanning eastern Massachusetts, southern New Hampshire and northern Rhode Island.

Tired of Sending Flowers?
Send Something Unique...

"A Personalized Gift Service for that special person or occasion."
We Deliver
Locally & via UPS
Unique Baskets
Call for Free Brochure (508) 658-9727

Before you buy . . .
LET'S COMPARE !
Maybe I can save you some money on
Your Homeowners Insurance !
Marotta Insurance Agency Inc.
Complete Insurance Service
281 Main St. Suite 206 Wilmington, MA. 01887
(508) 658-7311

Featuring
Quaker Maid

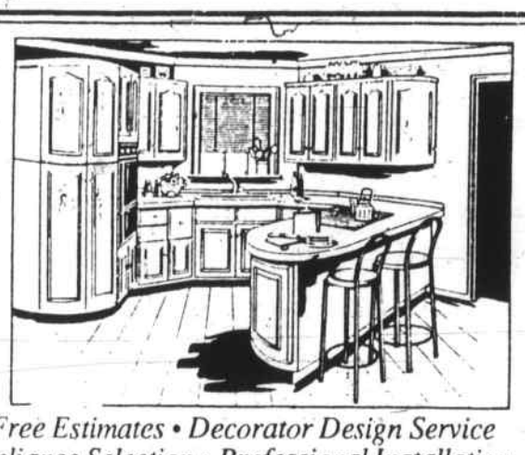

• Free Estimates • Decorator Design Service
Appliance Selection • Professional Installation
Kitchens by Rice Bros. Inc.
Specialists in Kitchen and Bath Designs
3 (Rear) Church St., Wilmington, Mass. • 658-3219
Hours:Mon 8 - 5; Tues, Wed & Thurs 8 - 9p.m. ; Fri 8 - 5 & Sat 9 - 4

Help wanted

Carlson Real Estate needs you!
If you have a Mass Real Estate license or are in the process of getting one, we would like to talk with you.
We are an independently owned full service, 23 office company
We offer the career minded person an opportunity to grow, a progressive commission schedule, free training and a full time non-competing manager.
Are these some the advantages you have been looking for? If so call June Savage for a confidential interview at 508-851-0048
CARLSON REAL ESTATE
(508) 851-0048 Fax: (508) 851-9182
1866 Main Street, Tewksbury, Massachusetts

Come see the show,
The VELUX® Show!
The new VELUX® Showmobile. A truck filled with remodeling and new home ideas featuring all VELUX roof window and skylight models.
JULY 18 1990

Model FSF Fixed Skylight with ventilation flap

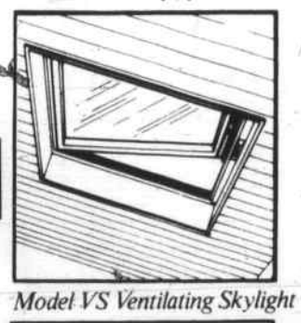

Model VS Ventilating Skylight

Model TPS Roof Window

VELUX

WILMINGTON BUILDERS SUPPLY
334 Main St., Wilmington 658-4620
MON thru FRI 7:30 a.m. - 4:30 p.m.; SATURDAY 8 - 12
A COMPLETE LINE OF LUMBER
SINCE 1920

Marvin Windows
TRUCKLOAD SALE PRICES
ON MADE TO ORDER WINDOWS & DOORS
SALE PRICES FROM JULY 16th - JULY 27th

MARVIN WINDOWS ARE MADE TO ORDER.

When Marvin Windows has a truckload sale, we don't give you a truckload of merchandise, but we do give you fantastic truckload sale prices. Come on in for the best value on windows and doors you've ever seen. See for yourself what makes Marvin windows and doors better:

- Choose from nearly 2,000 styles and sizes—one to fit your plans.
- Natural wood construction for beauty and energy efficiency.
- Wide selection of finishes, including unfinished wood.
- Maintenance-free exterior clad option, with natural wood on the inside.
- Designed for easy cleaning and minimum maintenance.
- Double dead bolt lock on the Patio Door—the lock burglars hate.
- Speedy delivery—most sizes and styles are shipped within 10 days of receipt of order.

WILMINGTON BUILDERS SUPPLY
334 Main St., Wilmington 658-4620
MON thru FRI 7:30 a.m. - 4:30 p.m.; SATURDAY 8 - 12
A COMPLETE LINE OF LUMBER
SINCE 1920

Every week in our office we have a drawing for the children who come in with clean teeth and a smile on their face. The winner receives a stuffed animal. Our lucky winner this week is:

Kimberly Johnson

Kimberly is the daughter of Jeanette and Richard Johnson. She is ten years old and attends the Shawsheen School. Kimberly enjoys playing softball, swimming, arts & crafts, and playing other sports.

James A. Ficociello DDS, general dentistry
500 Main St., Wilmington 658-2569

Northeast Podiatric
Medicine & Surgery of the Feet
Dr. Kenneth M. Leavitt & Associates

- Bunions
- Ingrown Nails
- Hammer Toes
- Heel Pain
- Joint Replacements (toe)
- Laser Surgery for Plantar Warts

Affiliated with New England Memorial Hospital
Certified office-based, podiatric surgical facility
24-hour Emergency Answering Service
Open Saturdays

11 Middlesex Ave.
Wilmington, MA
(508) 658-9774

175 Main Street
Charlestown, MA
(617) 242-3344

ROBERTS CHIROPRACTIC
Health Care Office
New Patients Welcome
(& can be seen immediately in most cases)

HOURS: Monday thru Saturday 9:00 AM-12 PM & 3:00-7:00 PM

MOST INSURANCES ACCEPTED INCLUDING:
Medicare, Medicaid, Auto, Worker's Comp., etc.

Tewksbury **851-0515**
1501 Main Street Rt. 38

Janice Copp Burns, D.C.
Webber Terrace
668 Main St.
Wilmington, MA 01887
(508) 658-0944

SUMMERTIME HINTS

During the heat and humidity of the summer, it is important to remember that our body needs help to remain adequately hydrated. We lose lots of fluid while participating in summer activities. Drinking alcoholic beverages actually speed the loss of water by increasing urination.

Drink plenty of "nature's thirst quencher", water, to keep your body healthy and functioning at its best this summer – and all year 'round!

CYNTHIA A. PETERSON
REGISTERED ELECTROLOGIST
AMERICAN ELECTROLOGY ASSOCIATION

- Permanent Hair Removal for Men & Women
- Day, Evening & Weekend Appointments Available
- Individual Probes
- Complimentary Consultation

Call for appointment
658-9907
311 Middlesex Ave.
Wilmington, MA 01887

"A Special Invitation"

For those of you who haven't yet tried our office we thought we would send you a special invitation.

INTRODUCTORY NEW PATIENT SPECIAL
$42
INCLUDES
Cleaning - Necessary X-Rays
Examination - Diagnosis And Treatment Plan
Reg. Val $90

- COMPREHENSIVE DENTAL SERVICES
- COSMETIC SMILE ENHANCERS
- PREVENTIVE AND EMERGENCY CARE

DAVID ZAMPESE D.M.D.
"your friendly neighborhood dentist"
(508) 658-8400
96 MAIN STREET (across From Silver Lake)
WILMINGTON / TEWKSBURY LINE

YOUR INSURANCE PLAN WELCOME

CONVENIENT HOURS EVENING AND SATURDAY APPOINTMENTS

After 45 years, the Captain is finally a Veteran

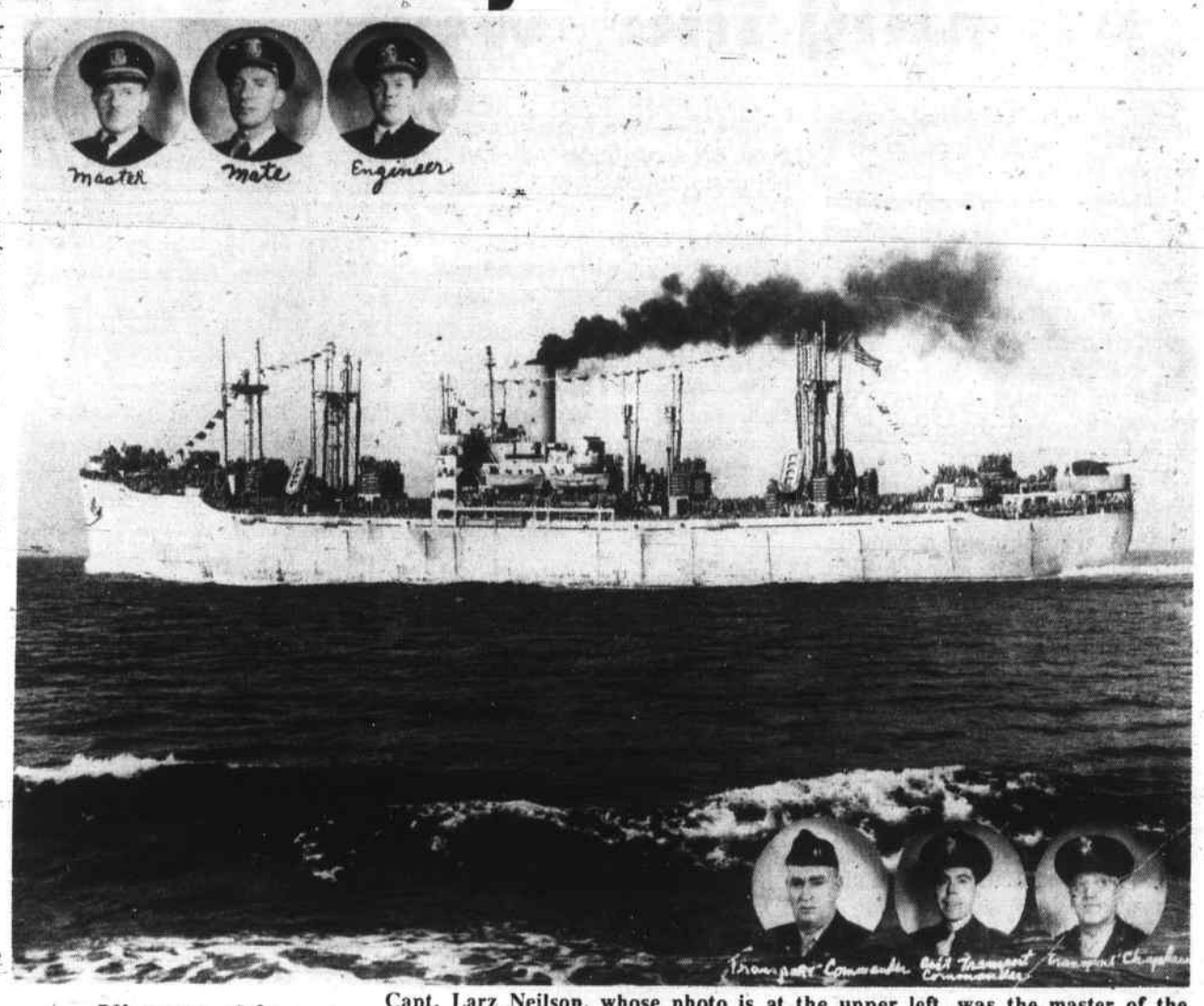

Victory ship

Capt. Larz Neilson, whose photo is at the upper left, was the master of the SS Chanute Victory when it steamed into Boston Harbor in October 1945. Aboard were 2000 troops returning from LeHavre, France.

Capt. Larz Neilson, the publisher of the Town Crier is now officially a veteran of World War II. As many readers know, he was a captain in the U.S. Merchant Marine. Until recently, that type of service did not qualify as military service. Although the country's merchant vessels were under the command of the War Shipping Administration, they were still private vessels, and the officers and crew were employees of private companies.

Yet the merchant vessels played a role in World War II that was both vital and extremely dangerous. The merchant fleet provided troop transportation and supplies to the Allied war effort. Hundreds of merchant vessels were sunk by German U-boats, many of them just off the U.S. East Coast.

At the time of Pearl Harbor, it is believed that there were 50,000 men in the Merchant Marine. Six months later, 10,000 of them were dead.

Congress, about two years ago voted that the service of merchant seamen should qualify them for veterans' status, recognizing that many seamen lost their lives during that war.

Capt. Neilson has received a certificate of Honorable Discharge from the U.S. Coast Guard, Washington, DC attesting to his veteran status. The certificate was dated 2 July 1990, 44 years and three days after Captain Neilson relinquished his command of the SS Chanute Victory, a "converted" troopship.

Except for one period of three months, October 1942 to January 1943, the publisher spent the entire war at sea. The three months was spent in shore duty in New York Harbor.

Neilson was Chief Mate of the SS Carolinian, in Wilmington, North Carolina, on the day of Pearl Harbor.

More than a year of his WWII sea duty was spent in the Mediterranean area, nine months of that time being in command of the SS Benjamin Goodhue, a "converted" Liberty ship, converted to carry troops. The Goodhue transported French Colonial soldiers from Oran and Algiers, in Algeria, to southern Italy, Corsica and southern France.

The soldiers were Tunisian, Algerian, Morroccan and Senegalese. Those from Tunis, Algeria and Morrocco were Muslim. Senegal is a country close to Liberia, at the point where Africa is closest to South America.

The officers for these soldiers were generally Free French.

For Capt. Neilson, who had studied French for three years in Wilmington High School it was a wonderful opportunity to improve his use of that language. Other American "troopers" had all sorts of difficulties because there was no one on the ship who could speak French. Such problems did not arise on the Goodhue.

There were problems for instance, like the problem of feeding the Muslim soldiers. Under no circumstances will Muslims eat pork, but that fact is not widely known by American seamen.

On one occasion Captain Neilson noted that some Morrocan soldiers, "Goums," were eating baked beans. Neilson went down to the officers' salon, and there a Moroccan Lieutenant, Mohammed Said was seated at the table, happily shoveling in his dinner of baked beans.

Goums were hard fighting soldiers, who always carried a knife, and never drew that knife except to shed blood. If they found out that there was pork in those baked beans there could be trouble, possibly with a capital T.

Neilson kept quiet. Afterward he called the Chief Steward to his office and explained the problem about the Muslim religion and pork.

Never again did that Chief Steward serve baked beans to Muslim troops. The captain used the Chief Steward as an answer to other problems. One was the matter of sanitation, re the soldiers.

Some of those soldiers came from places way out in the Saraha Desert, where fresh water was never used for purely sanitary functions. They had never seen a toilet, a ala Europe or the United States.

The result was, at the end of the voyage, on some occasions, filthy troop quarters. The ship's crew would be extremely unhappy about the task of cleaning up.

Neilson solved that problem quickly. The Commandant and other officers were always guests at his table. Oh, the Captain was so kind!

The first night out Neilson would invite the Commandant to accompany him next morning, for an inspection of the vessel. The inspection would start at 10 a.m., and half a dozen ship's officers would participate.

The Chief Steward would go ahead of the inspection party, and nervously open doors for the captain and party to inspect inside. At one point he would always stoop, and pick up a burnt match, which he would put into his pocket.

At that point in time the captain made certain that the commandant had a clear view. Then, that evening, in the salon, Captain Neilson would inform the Commandant that there would be inspection of the troop quarters next morning.

As a result when the soldiers left the ship the troop quarters were at least reasonably clean.

How do you do it? Other captains would ask Neilson.

"Oh, you have to be able to talk to the commanding officer in French!"

Notable were two voyages to Corsica, from Algiers. The Free French wanted to be in control of that island before the invasion of southern France, and they wanted (so it seems) that it be an all French invasion. Corsica is a part of France, a regular department.

It would not do for those Frenchmen to have to acknowledge that they invaded Corsica with the aid of the Royal (British) Navy. No sir! There were two French Navy escort vessels and four cargo ships, loaded with Colonials. One more ship was needed.

Anyway, it seems that the Goodhue was used because the captain could speak French. That might have been an American flag flying, but it was a French speaking officer in command!

All conversation (TBS) between the ships was in the French language. That meant that the American signalmen who handled the blinker lights had to write down the messages for the captain, instead of just reading them off. For those signalmen it was not necessarily a wonderful time, especially when the captain was not handy, on the bridge.

But they survived. The French (and Neilson) put in at Ajaccio, and the troops were put on shore. Corsica was again a French island!

About 10 days later a second voyage was made, with more French troops for Corsica. When the Goodhue docked at the pier there were officers waiting for the captain from the previous voyage.

The greetings, as could be expected were in French. Captain Neilson was to be their guest, for a picnic in the mountains!

American army rations were served, during that picnic. There was one item which was not GI issue. Those French officers had acquired a good supply of snails (escargot) which were roasted before an open fire, and devoured by all hands. Delicious!

After a year and a half in command of the Goodhue Neilson took command of the Chanute Victory, a larger and faster troopship. The Chanute Victory was used to transport American soldiers from Europe to New York, and German prisoners from the US to Europe.

In one sense the transportation of the German prisoners was a sort of joke. They received exactly the same treatment as was given to the US soldiers. But they did not know that, after getting to Europe (or England) they would have to serve six months in a labor corps, tearing down buildings ruined by bombs, and streets, etc., before they could return to Germany.

The ritual of transfer, if so it may be termed, was always the same.

A command of British soldiers would always "receive" the prisoners, no matter where the Germans were put ashore. A British Army Major would be in command.

The Germans were ordered to "fall in" (get in line), and the Major, swagger stick under his arm, would go down the line, carefully inspecting each prisoner. He was looking for something that was not exactly correct.

That generally turned out to be a German toe, which was not exactly in line with those of the other prisoners. The major's heel would land on that toe, hard.

That was the lesson to all German prisoners, in every port. "Keep in line."

Accompanying the certificate from the US Coast Guard in Washington DC was a copy of a letter, written Dec. 19, 1945, to Captain Neilson by the Atlantic Coast Operating Manager of the company for which Neilson was working:

"In view of your most successful operation of both converted Liberty and Victory ships, in the carriage of troops, it is indeed a pleasure to compliment you on the success you have achieved. We take this occasion to thank you for your fine cooperation in all matters while in command of these ships and wish you a continuation of this success, and also a safe and prosperous voyage."

A C - D E L C O
DON'T SWEAT IT. STAY COOL
With Quality Delco Air-Conditioning Parts

- We stock a complete line of quality AC-Delco Air-Conditioning Parts and materials—everything from refrigerants to major components
- Don't sweat it out — come in now and stay cool

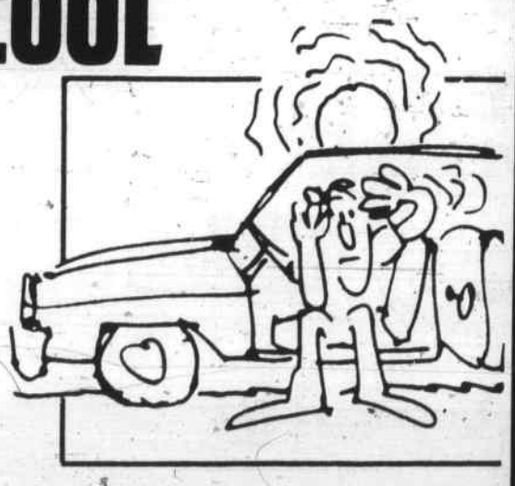

*Warranty based on length of ownership by original purchaser. Ask us for full warranty details. 90-CA-2165

AC GM Delco
GENERAL MOTORS CORPORATION
AC-DELCO. THEY DON'T JUST FIT. THEY MATCH.

F & R AUTO SUPPLY
160 Lowell St. (Rte 129) Wilmington 658-5705

TRAVEL AT EASE

Plan Ahead for Thanksgiving and Christmas Holidays

Member ASTA American Society of Travel Agents

SUMMER HOURS
M-Th 8:30 - 5:00
Friday 9 - 5:00
Sat & Evening by Request

378 MIDDLESEX AVE. RT 62
NO. WILMINGTON (508)657-4121

Supplement to Daily Times-Chronicle (Woburn, Reading, Winchester, Burlington, Wakefield), Lynnfield Villager, No. Reading Transcript, Wilmington & Tewksbury Town Crier, Stoneham Independent

WEDNESDAY, JULY 11, 1990-PAGE S-1

Middlesex East/SUPPLEMENT

OVER 130,000 READERS EVERY WEDNESDAY IN 10 COMMUNITIES

531 Main St., Reading, Ma 01867 (617)944-2200

This Saturday night

Middlesex Band at Hatch Shell

BOSTON - The Middlesex Concert Band (formerly the Redmen's Band out of Wakefield) will perform at the Hatch Shell this Saturday, July 14 at 8 p.m. Robson Shelly conducts the Phantasmagoria March, Sousa, music from American theater and songs of the 20's.

With 60 performers, the Middlesex Concert Band has a rich symphonic sound. The repertoire includes Marches (by John Philip Sousa, among others), Big Band, Dixieland Jazz, Folktunes and Broadway musical and movie scores, by John Williams, among others.

Recent performances were at Boston's Hatch Shell, Gloucester's Stage Fort Park (as part of their 4th of July Horribles Parade and Fireworks show), the Salem Willows Shell, as well as town Commons in Andover, Salem, Lynnfield and Waltham. The band members range in age from 15 years to 70 and have various backgrounds including professional musicians, music educators and students.

The Middlesex Concert Band has a 50 year history of adding to the rich cultural heritage of the Boston and North Shore areas. Originally conceived as the Redmen's Band, it began as an offshoot of the fraternal organization for descendants of The Boston Tea Party "Indians." Based in its early years in Wakefield and Melrose, it may be recalled as the Redmen's Marching Band, renowned for its colorful and authentic Plains Indian costume which included full headdress.

The Conductor and Music Director, Robson W. Shelly, completed his undergraduate studies at West Chester State in Pennsylvania and received a Masters Degree in Conducting from New York's Columbia University. He also attended the Pierre Montreux Domain School of Conducting and was a Conducting Fellow at the National Conducting Symposium at Syracuse University, led by Karel Husa.

He has studied conducting under Frank Battisti of New England Conservatory, as well as The Eastman School of Music's Frederick Fennell. He has conducted or guest conducted the Salem Philharmonic, North Shore Philharmonic, New England repertory Orchestra and the Tri Town Symphony Orchestra and was an original member of the Tangelwood Festival Chorus under Leonard Bernstein, William Steinberg, Seiji Ozawa and Gunther Schuller.

The Band is chartered to provide an enjoyable listening experience, while helping to educate members and the audience with exposure to a board variety of literature.

The Hatch Shell is located on Storrow Drive and has become well know as the outdoor home of the Boston Pops.

ROBSON SHELLY OF SALEM will conduct the Middlesex Concert Band at the Hatch Shell on Saturday, July 14 at 8 p.m.

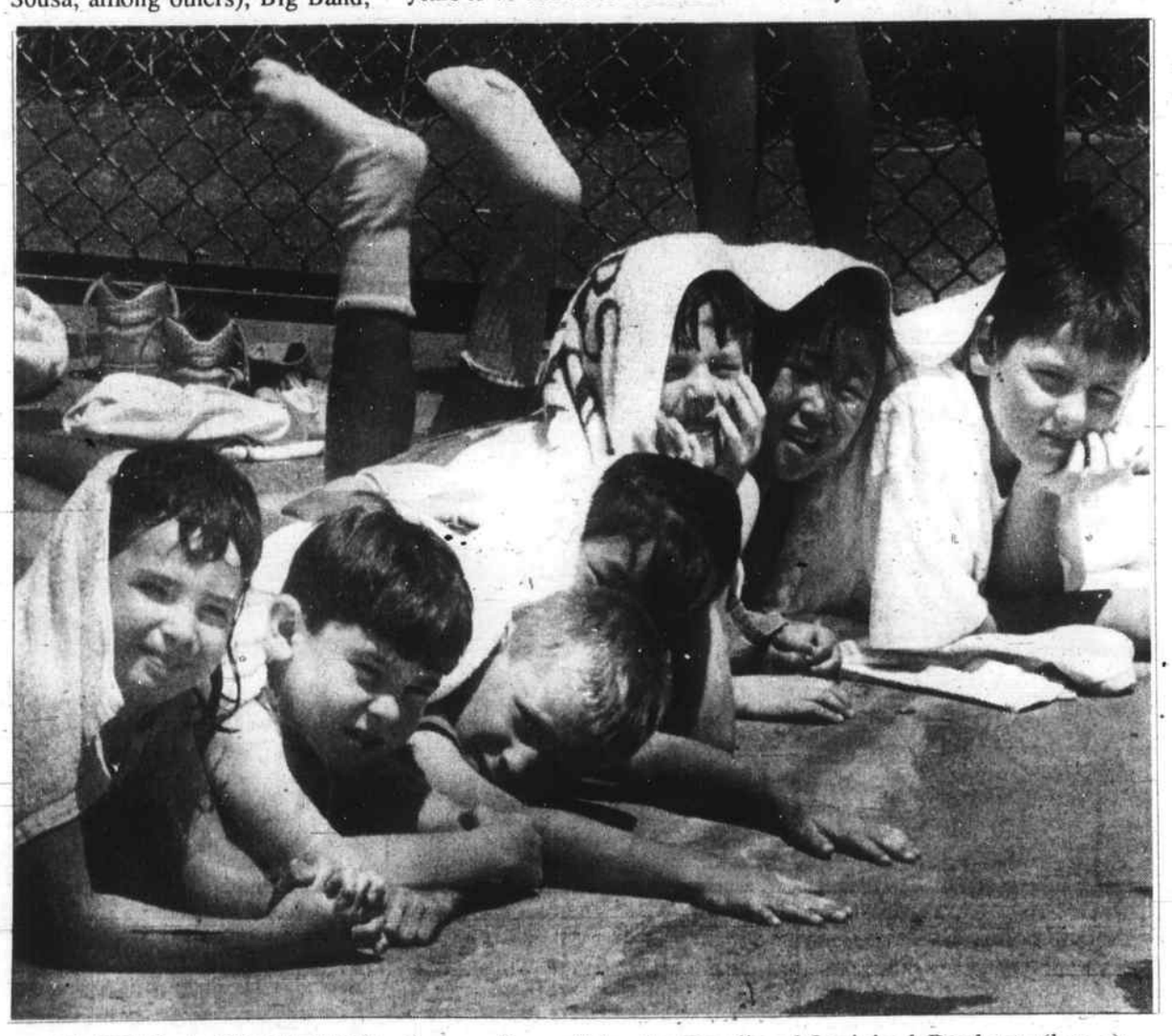

TAKING A BREATHER after cooling off in the Reading Municipal Pool are (l to r): Andrea Hamilton (Reading), Jason Muise (North Reading), Jeremy Jamieson (Stoneham), Carrie Belin (Melrose), Nathanial Story (Middleton), Emily Kaiser (Tewksbury), and Ryan Cox (Reading). (Don Young photo)

ROVING — dan ferullo

Our gallivanting-around correspondent is in Newport this week; until his return another edition of off-beat tidbits on American history to keep you readers busy:

According to Gene Smith, author of ""When the Cheering Stopped," Woodrow Wilson enjoyed automobile rides. He would frequently ask the Secret Service agents assigned to protect him to take him for a ride. There was one obstacle that frequently prevented the president from enjoying those rides: he hated drivers who speeded, particularly when they sped past the presidential limousine.

Fast drivers angered the president so much, in fact, that he began ordering the Secret Service agents to pursue drivers who sped by them. The president instructed his driver to travel no faster than twenty miles per hour. Anyone who drove past them was considered by the president to be driving at an Ungodly speed. The Secret Service agents, however, were never able to catch up with the speeders, and this angered Wilson even more.

Wilson decided to go one step further: he wrote to the attorney general, asking him if the president had the power of a justice of the peace. When he was informed that he did have special powers, Wilson decided that he would personally stop anybody who sped past the presidential limousine and try them on the spot. Wilson was determined to keep the streets of Washington free of speeders. The Secret Service finally convinced the president that it would be inappropriate for him to conduct trials on the street, and he left the apprehension of speeders to the police.

Leonard Mosley, author of "Dulles," the life story of Allen Dulles, who once headed up the Central Intelligence Agency, relates an incredible tale from the early days of Dulles's career in military intelligence. The story took place on April 11, 1917, when V.I. Lenin made a telephone call to the American legation in Berne, Switzerland. Lenin had just been ousted by the Bolsheviks, and since he was friendly with Woodrow Wilson, he wanted to deliver an important message to the Americans regarding World War I.

Lenin identified himself and said that he had to speak with somebody at the legation immediately. The intelligence officer who answered the call was Allen Dulles. He refused to put the call through to somebody in charge at the legation. His reason: the office was about to close for the day, and he had a date with a woman who had scorned him once for being to young. Dulles did not want to risk upsetting her. So he told the gentleman on the line to call back in the morning, that he could speak to somebody then.

Lenin told Dulles that he could not wait till the next morning, that the news was of utmost importance and that he had to speak to somebody immediately. Dulles, who thought that the call was a crank from just another emigre, held fast with his refusal to put the call through. Six days later, V.I. Lenin announced to the world the news that he tried so desperately to tell the American legation: Russia was taking itself out of the Great War, and that peace negotiations with

Roving S-4

Self help group for incest meets in Burlington

A new free self help group for incest survivors is now forming in the Burlington area. It will be a branch of SIA (Survivors of Incest Anonymous), a nationally organized group designed according to the AA, 12 Step Recovery Model. The group will meet weekly, on Monday nights at the Presbyterian Church at 335 Cambridge St, Burlington. People interested in joining should contact Ruth Lull, M.Ed at the Delphi Center of Burlington, (617) 272-8505.

Tuition free program at Middlesex

This fall semester, Middlesex Community College will again offer its highly successful tuition-free program for the training of paraprofessionals in the field of mental retardation. Classes are scheduled to begin at the Lowell campus in September, and applications for enrollement are still being taken.

Coordinator Donna Gray reports that students who have completed the Mental Retardation Assistant Training (MRAT) program are now working locally in this vital and growing occupation. "Placement was definitely not a problem once these students received their training at the College," Ms. Gray said.

Free tuition to S-14

?
WHERE'S THE BUCK?
BUSINESS PROBLEMS ?
IS YOUR BUSINESS HAVING TROUBLE MAKING MONEY ?
DO YOU REALLY KNOW WHY ? DO YOU WANT TO KNOW WHY ? IF WE DON'T MAKE MONEY FOR YOU THERE IS NO FEE !
FREE CONSULTATION
(617)438-5559
A&E ASSOCIATES

Why do smart kids fail?
Your child may be smarter than his or her grades show. Since 1977, our certified teachers have helped students of all ages overcome frustration and failure, and realize their potential.
A few hours a week can help your child improve weak study skills and gain the Educational Edge.
We offer individualized testing and tutoring in *reading, phonics, study skills, math* and *SAT prep.*
Call and let us help your child break the Failure Chain.
4 Reasons for failure
· weak basic skills
· frustration with school
· lack of confidence
· no motivation
ASK ABOUT OUR SUMMER HOURS.
Danvers (508) 777-1533 (Behind Liberty Tree Mall)
Woburn (617) 932-8890 (Baldwin Green Commons)
THE HUNTINGTON LEARNING CENTER®

VILLAGE CARPET
Carpets from America's leading mill
DON'T MISS THE HUGE SAVINGS OF $3 to $10 sq. yd.
THESE ARE JUST A FEW EXAMPLES OF THE FABULOUS BARGAINS AWAITING YOU!
THIS WEEK ONLY!
DRASTIC DISCOUNT CARPET SALE!
We had no easy solution to our overstocked condition...so we're "biting-the-bullet" and cutting our normally low prices even further. An exceptional opportunity for you to save on the style, color and texture you've always wanted. We advise you to act now!
VELVET PLUSH
Extraordinary value! Select from an array of latest decorator colorings.
SALE $12.97 sq. yd. WITH FREE PAD
MODERN BERBER
Perfect for any room that requires beauty along with practicality!
SALE $14.97 sq. yd. WITH FREE PAD
SOFT-TO-TOUCH SAXONY
Just the look you've always wanted for your home. Your choice of decorator colors. Don't miss this bargain!
SALE $17.97 sq. yd. WITH FREE PAD
BONUS OFFER! FREE PAD
With any In Stock purchase of Evans Black Carpet
1,000 of yards to choose from
Remnants not included
Featuring DUPONT CERTIFIED STAINMASTER CARPET
From Evans Black fine carpet fashions by Shaw Industries, Inc.
VILLAGE CARPET
FREE Estimates Bring your Measurements
299 Salem St., Reading
Exit 40 off Rt. 128/Cumberland Plaza opposite Wes Parker's
OPEN DAILY 9:00-5:30, Thurs 'til 8, Sat 'til 4
944-3010

Men ~ Women ~ Young Adults .....
GET IN SHAPE
with Your Own Personal Trainer
Personal & Professional
• Weight-training
• Strength Training
• Body Building
by JOHN WOOTEN "The World's Strongest Man"
Over 30 years training experience
Morning, Afternoon & Evening workout appointments available for YMCA & Non-Y Members
NORTH SUBURBAN YMCA
137 Lexington St., Woburn
Call 935-3270
Also Judo • Jiu-Jitsu • Karate • Aikido
Group & Private Lessons

OIL PAINT • DRAWING • ACRYLIC PAINTING • WATERCOLOR PAINTING • OIL PAINT • ACRYLIC PAINTING
If you can do this... you can learn to paint like this...
STUDENT'S WORK
at Velmure Art Studio/Gallery
Art Classes for children and for adults are instructed by award winning artist Bill Velmure
Be the artist you've always wanted to be!
Day & Evening Classes • Instructor works with each student at their own level
255 North Ave., Wakefield
Call today for a FREE Brochure 617-246-2950

Supplement to Daily Times – Chronicle (Woburn, Reading, Winchester, Burlington, Wakefield), Lynnfield Villager, No. Reading Transcript, Wilmington & Tewksbury Town Crier, Stoneham Independent

Winchester Hospital births

MR. and MRS. GLENN MILLS (Deb Lillie) of Winchester announce the birth of their daughter, Brittany Lee, on June 27, 1990. She joins her sister, Michele. Grandparent honors are extended to Mr. and Mrs. Robert J. Mills of Vero Beach, Florida and, Mr. and Mrs. Orin E. Lillie of Apalachin, New York.

MR. and MRS. MICHAEL R. PANDOLPH (Kathleen Hunt) of Woburn announce the birth of their daughter, Michalene Korte, on June 18, 1990. Grandparent honors are extended to Mr. and Mrs. Anthony A. Pandolph of Woburn and Dr. Thomas E. Hunt, Jr. of Baltimore, Maryland.

New England Memorial

MR. THOMAS BLANDFORD and MISS DENISE BRAYMILLER of North Reading announce the birth of their daughter, Porsche Shalimar Louise Blandford, on June 24, 1990. Grandparent honors are extended to Maureen Braymiller of Reading, Vernon Braymiller of Lawtons, New York, and Mr. and Mrs. Donald Blandford of Elmira, New York.

MR. and MRS. MARK LIGHTBOWN (Joanne Arsenault) of North Andover announce the birth of their son, Michael Charles, on June 27, 1990. Grandparent honors are extended to Mrs. Jeanne Lightbown of Melrose and Mrs. Lorraine Arsenault of Andover.

MR. and MRS. MICHAEL KEANE (Donna Burnham) of Reading announce the birth of their daughter, Meredith Virginia, on June 20, 1990. Grandparent honors are extended to Mr. and Mrs. Robert Burnham of Gloucester and Mr. and Mrs. J. William Keane of Pawcatuck, Connecticut.

MR. and MRS. MICHAEL D. RAE (Sharon Dooley) of Woburn announce the birth of their son, Alexander Charles, on June 25, 1990. Grandparent honors are extended to Mrs. Carol O'Brien of Woburn, Mrs. Phyllis Rae of Tewksbury and Mr. Robert O'Brien of Woburn.

MR. and MRS. EDWARD D. SANTORO (Kelli Lynch) of Billerica announce the birth of their daughter, Alyssa on June 19, 1990. Grandparent honors are extended to Mr. and Mrs. Thomas Lynch of Burlington and, Mr. and Mrs. Dominic Santoro of Billerica.

Melrose-Wakefield Hospital

MR. and MRS. MICHAEL DiCESARE (Jayne Munsen) of Bradford announce the birth of their son, Patrick Michael, on June 13, 1990. Grandparent honors are extended to Barbara Munsen of Reading and Mildred and Victor DiCesare of Malden.

Beverly Hospital

MR. and MRS. JAMES CANAVAN (Beth) of Middleton announce the birth of their daughter, Jillian Rachel, on June 25, 1990. Grandparent honors are extended to Connie and Pete Mpontsikaris of Reading, William and Leah Kendall of Abington and John and Mildred Canavan of North Reading.

Out-of-Town births

MR. and MRS. BRIAN JACK of Watertown, Connecticut, announce the birth of their son, Gregory Brian, on May 25, 1990. Grandparent honors are extended to Mr. and Mrs. Daniel Zdanowicz of Waterbury, Connecticut and Attorney and Mrs. James Jack of Reading. Great grandmother honors to Mrs. Alice Jack of Melrose.

MR. and MRS. RALPH H. CHRISTIE, JR. (Maureen Dunn) of Woburn announce the birth of their daughter, Carrie Alicia, on June 22, 1990. Grandparent honors are extended to Mr. and Mrs. Richard A. Dunn, Sr. of Winchester and, Mr. and Mrs. Ralph H. Christie, Sr. of Woburn.

MR. and MRS. PHILIP M. CHIUMIENTO (Stocker) of Woburn announce the birth of their son, Daniel James Roland, on June 25, 1990. Grandparent honors are extended to Mr. and Mrs. Ernest Stocker and, Mr. and Mrs. Philip Chiumiento, all of Woburn.

MR. and MRS. VINCENT COLELLA (Nancy Miano) of Bradford announce the birth of their son, Justin Taylor, on June 20, 1990. Grandparent honors are extended to Mr. and Mrs. Richard Miano and, Mr. Henry Colella, all of Wilmington.

MR. and MRS. MICHAEL CIAMPA (Virginia Howe) of Woburn announce the birth of their daughter, Kimberly Ann, on June 29, 1990. Grandparent honors are extended to Mrs. Catherine Ciampa of Reading and Mr. and Mrs. William Stellberger of Windemere, Florida.

MR. and MRS. MARTIN HAWKES (Elizabeth Thomson) of Wilmington announce the birth of their daughter, Victoria Jane, on June 26, 1990. Grandparent honors are extended to Mrs. Elizabeth Thomson of Sawbridgeworth, England and Russell and Pamela Doyle of Andover.

MR. and MRS. RICHARD HARRIS (Linda Landis) of North Reading announce the birth of their daughter, Kristina Frances, on June 18, 1990. Grandparent honors are extended to Mr. and Mrs. Nelson Harris of North Reading and Mr. and Mrs. John Jenks of Reading.

MR. and MRS. CESAR ESTRADA (Elizabeth Dowling) of Woburn announce the birth of their daughter, Laura Judith, on June 20, 1990. Grandparent honors are extended to Mr. and Mrs. Jose Estrada of Lawrence and, Mr. and Mrs. Clarke Dowling of Poughkeepsie, N.Y.

MR. and MRS. JEROME F. GATELY, JR. (Maryann Marciano) of Woburn announce the birth of their son, Samuel Dalton, on June 20, 1990. Grandparent honors are extended to Mr. and Mrs. Samuel R. Marciano and, Mr. and Mrs. Jerome F. Gately, Sr., all of Woburn.

MR. and MRS. BRADLEY LUCAS (Joanne Stewart) of Woburn announce the birth of their son, Ryan Scott, on June 18, 1990. Grandparent honors are extended to Mr. and Mrs. George Stewart and, Mr. and Mrs. Glenn Lucas, all of Wilmington.

Lisa Jones wins Mrs. Mass. USA fitness award in Boston

Lisa Jones

Lisa Jones was awarded the 1990 Mrs. Mass. USA Fitness Award held on July 7 at the Westin Hotel, Copley Place in Boston.

Lisa submitted a video of herself performing an abstract ballet to "The Wind Beneath My Wings" which her husband, James Jones filmed at dawn at a secluded lake. A picture of health and beauty, Lisa holds the Mrs. Boston title and was first runner-up in the Mrs. Mass. USA Pageant. Prior to that she won first runner-up in the Mass. America Pageant held in Lowell in April.

A very busy young woman, she was recently featured in a show called "Sports Profile" for cable tv. She has been chosen as a dance captain for the upcoming Patriot's games half time shows, and will be in "Be Fit to Breath" an aerobic demonstration to benefit the American Lung Association. She has just agreed to help and participate in a charity event to benefit the Home for Little Wanderers.

Along with her mother and sister, Lisa owns and operates Career Life Fitness Centers in Lowell and Reading and they and the staff at Career Life wish to thank all the members for their continued support.

There are seven differences in the second picture. Can you spot them ?

BUTTON, SIGN, ARM, HAND, WATCH, POUCH, BAKER'S HAT.

Kids Classic golf tournament Monday, July 30 in Andover

The fourth annual Kids Classic golf tournament to benefit the Children's Hospital will be held on Monday, July 30 at the Andover Country Club in Andover. The day consists of two rounds of golf beginning at 7:30 a.m. and 2 p.m., and will be followed by a dinner that evening at 7 p.m. Your $175 donation covers the golf, locker room, three "free drink" tickets, and a full course prime rib dinner. Following dinner will be a presentation and a short auction. Participant prizes and awards will be presented after dinner to the golfers.

Reservations for dinner only are available for $50 per person. This includes appetizers, three free drink tickets and a full course prime rib dinner.

To make reservations, or for more information, please contact the Kids Classic at (617) 944-2552.

If You're Headed for College . . .

Head for MASSBANK for Savings

MASSBANK for Savings offers Student Loans for college students – freshman through senior.

You may qualify for a low cost Student Loan that will allow you to get your education today and pay for it when you graduate.

Call the MASSBANK Loan Department at (617) 942-8117 for more details.

If You're Looking for Safety . . .
MASSBANK for Savings
Highest Capitalized Bank in Massachusetts

MASSBANK

Member FDIC/DIFM

CAULFIELD CENTER is Open

Actually, we never closed, but since Choate Hospital closed many people thought we did, too.

Now, we are part of the exciting new Medical Center at Choate 21 Warren Ave., Woburn, MA 01801

STILL in our **same** location.
STILL providing **hospital, day treatment** and **outpatient** psychiatric care.
STILL specializing in **treatment of addictions.**
STILL at your disposal, **24 hours a day.**

Special Thanks to all our supporters in Woburn and neighboring communities. Because of your efforts we will be here when you need us.

— SERVICES INCLUDE —

- Inpatient addiction program for alcoholism, drug addictions and all types of substance abuse
- Comprehensive psychiatry program for all types of mental illness and emotional problems
- Dual Diagnosis Programs
- Addiction Day Treatment • Addiction Evening Treatment
- Addiction and Co-Dependency Groups

617-933-6700

Ken Minkoff, MD, Chief of Psychiatry
Gail Hanson-Mayer, RN, MPH, Program Director

The Caulfield Center is a Division of Choate Hospital Health Systems, Inc.

SALE

3 Month Full Membership
Including Classes
$99 reg. $149

CALORIE BURNER CLASSES
$28 a month
an alternative to membership

Career Life Fitness Center

580 Main Street
Reading, MA 01867
617-942-0282

10 Appleton Street
Lowell, MA 01852
(508) 454-4789

Summer Hours: Mon-Fri 9 am to 9 pm; Sat 9 a.m. to 1 pm

Make Your Neighbors Green With Envy.....

A NEW LAWN IS EASY!
Use Loft's Grass Seed & Fertilizer or order lush green sod for an instant lawn!!!

- Screened Loam • Pressure Treated Timbers
- Pennsylvania Flat Fieldstone
- Used RR Ties • Wholesale & Retail

Top Quality Red Hemlock Bark Mulch $31.95 per yard plus del.

Extra Fancy Winter Bark Mulch $23.95 per yard plus del.

Prompt Delivery Guaranteed
Call Now:

Bob Engel & Son, Inc.
1-508-658-6900
200 Andover St., Wilmington, MA
Mon - Fri 7-5
Sat 7-3

UNEMPLOYED? IN TRANSITION? CHANGING CAREERS?

If these categories apply, there are some realities that you should be aware of:

- Your resume will most likely get 45-60 seconds of a recruiters time unless it grabs his/her attention almost immediately
- The first ten minutes of any interview may determine whether you are selected
- The job market is very soft and not likely to improve soon
- You must have every competitive advantage to succeed

Experienced former Director Level Human Resource professional and Executive Recruiter will assist you with:
• Interviewing Skills • Cover Letters • Career Counseling • Job Hunting Strategies • Resume Preparation

Hourly rates for the services you choose. Evening & Saturday hours available.

Bates Associates
508-694-9133
Specializing in Private Outplacement
4 Reed Street, Wilmington, MA 01887
(Not an Employment Agency)

THE LARGEST SELECTION OF PLAYGROUND EQUIMENT IN N.E. IN STOCK YEAR ROUND

HOT Summer Clearance Sale at

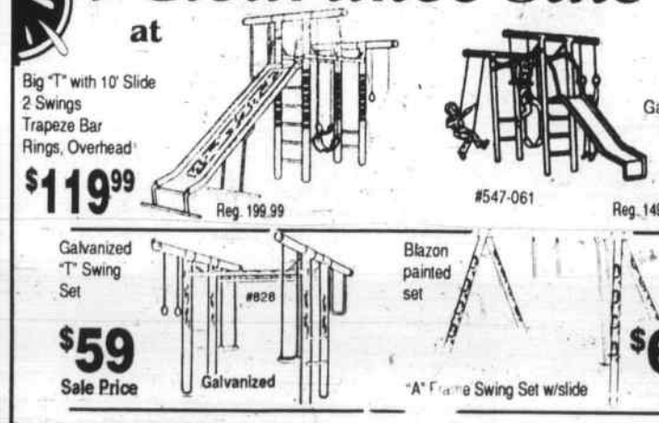

Big "T" with 10' Slide, 2 Swings, Trapeze Bar, Rings, Overhead $119.99 Reg. 199.99

#547-061 Big "T" with Slide, Galvanized Thermal Plastic coating by Hedstrom Reg. 149.99 $99

Galvanized "T" Swing Set #828 Galvanized $59 Sale Price

Blazon painted set "A" Frame Swing Set w/slide $69.99 Sale Price

8' Picnic Tables & Benches
Pressure Treated and Regular Pine Models

SAL & SON SWING CENTER
Factory Outlet
749 Boston Rd., Rt. 3A, Billerica
(508) 667-8472
Open 9-5 Daily
Sundays 12-4
Call for FREE Catalog

THE LARGEST SELECTION OF PLAYGROUND EQUIMENT IN N.E. IN STOCK YEAR ROUND

Rochelle Flynn

Days Of Thunder

Short takes

"Days of Thunder" Starring Tom Cruise, Robert Duvall, Randy Quaid, Nicole Kidman. Directed by Tony Scott. Produced by Don Simpson, Jerry Bruckheimer. Screenplay by Robert Towne. Rated PG-13.

The ad campaign surrounding "Days of Thunder" would have you believe there is a certain mystique to this film. That it is THE summer flick of all times. That Tom Cruise can practically walk on water. In reality, it's more like so much claptrap, not a thunderous cinematic experience.

The culprit here is the formulated plot. It has all the warmth and originality of a computer-generated script. One is dumbfounded to read it is the work of Robert Towne, the man who brought home an Academy Award for "Chinatown." In this "Rocky Meets Top Gun" re-hash, one can practically answer every question and predict every upcoming scene.

The acting is fine, but nothing to get excited over. Both Cruise and his co-star, Nicole Kidman, give fine performances and look great doing so. But Cruise could be in any flick, there is nothing special about his performance. We see none of the finely honed skills he presented in "Rainman" or "Born on the Fourth of July."

The one exception in all this blandness is Robert Duvall, who plays Cruise's racing coach. Duvall brings a sense of warmth and strength to his role that is wasted in this flick. He's the only one in the movie you can actually believe belongs on a racing oval. Cruise, who races in real life, seems a bit too pretty for the part. That criticism is especially true for Kidman.

Her role is especially bothersome as it is ridiculously apparent she is there only as the sexy love interest. She plays a doctor who patches up Cruise, the Karate Kid of the stock car circuit, after he hits another car during a race. She has a healthy dislike for the sport, thinks it's childish and dangerous - until she succumbs to Cruise's charms. Once they've hopped into bed, she's cheering him on at the track.

Slick, pre-digested and pretty, this movie is ultimately so predictable that it is little more than numbing. The kind of movie you might leave on the tube while you read the paper, but not one that deserves your full attention.

SHORT TAKES

Betsy's Wedding is an easy going comedy in which Alan Alda plays father of the bride to an eccentric Molly Ringwald. She doesn't want the wedding he's planning, but he's bound and determined to give it to her anyway. Several subplots come together through the fleshed-out characterizations of a top-notch ensemble cast. Charming, intelligent and amusing. Rated R. ***

Robocop II proves that bigger is not necessarily better. There's more action in this sequel than in the original, but none of the black humor or chills. The special effects are none too special and the plot is clunky and over-the-top. Rated R. *1/2

Gremlins 2 The New Batch has lost the horror of the original and added lots of humor. The gremlins are still nasty little beasties, but this time they parody such genres as old movies instead of squashing people. It's as colorful as a cartoon and every bit as fluffy, but a lot of fun. Rated PG-13. ***

Dick Tracy is just the kind of boffo flick needed to open the summer movie season. It is a visual masterpiece painted with primary colors that reinforce the fantasy world inhabited by the upright detective. The casting is nearly profound, with Warren Beatty as Tracy and Madonna as the perfect Breathless Mahoney.

The make-up, acting, sets, story and songs are all a delight. The plot may be the one weak link, but a wry sense of humor makes up for it. This is one movie that lives up to the hype. Rated PG. ****

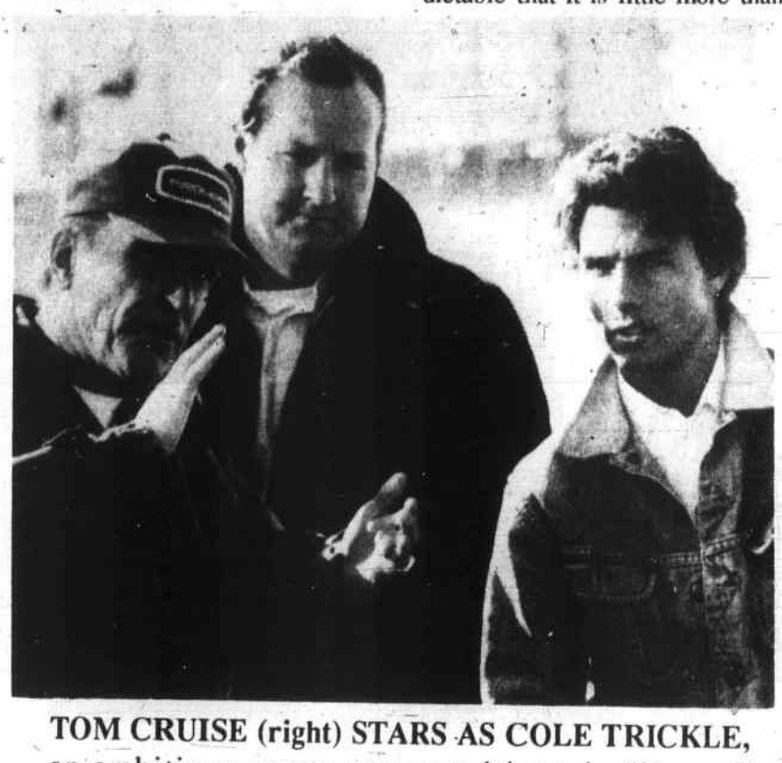

TOM CRUISE (right) STARS AS COLE TRICKLE, an ambitious young race car driver, in "Days of Thunder." The Paramount action-drama also stars Academy Award-winning Robert Duvall (left) as legendary crew chief Harry Hogge, lured out of retirement by businessman Tim Daland (Randy Quaid, center) who pairs Harry's genius for building race cars with Cole's skill at driving them. The film was produced by Don Simpson and Jerry Bruckheimer and directed by Tony Scott. The screenplay by Robert Towne is based on a story by Robert Towne and Tom Cruise.

(Photo by Stephen Vaughan)

About the Towns

By PHYLLIS NISSEN

READING - A "BiblioBit" from the Reading Public Library: "Corinne Fisher, Children's Librarian, was recently 'sold' at the Friends of the Playground Auction. A Reading couple bid for her to come to their home as a surprise and tell bedtime stories to their two daughters.

"One of the daughters had missed her regular storyhour at the Library and feared she would 'never see Miss Fisher again.'"

The Friends of the Playground (Imagination Station) are selling "Four Hundred of Reading's Best Recipes," contributed by Reading residents, with sketches by local artist Robert McCaffrey and a Kids Corner, of course. The $7 book is available through Carolyn Hollis, Janice Landry, Cheryl Storti, or Tina Marshall.

WILMINGTON - Under construction on town land for almost a year by Shawsheen Tech' home-building program students, the affordable Everett Ave. home in Wilmington was recently opened for public viewing.

The non-profit Wilmington Community Development Corporation obtained a loan to purchase construction materials and supervised the entire project. The home - the happy result of an exemplary cooperative effort - will be sold to the Wilmington Housing Authority to be rented to a local low-to-moderate income family.

STONEHAM - In honor of National Nurses' Week, non-nursing employees at New England Memorial Hospital were offered the opportunity of observing hospital operations from the inside out: Staff from many departments, as well as vice presidents and trustees, donned "scrubs" and accompanied nurses on their rounds.

The introduction to the realities of nursing rather than exposure to the usual media stereotypes is known as the "Walk in Shoes" program.

WOBURN - Woburn's John Wooten, billed as one of the world's strongest men, recently pulled a 19-ton fire truck about 20 feet - from a dead stop. The feat occurred in front of the North Suburban Y as publicity for the new strength conditioning program he runs there.

And then he did it again.

SENIOR CENTER - If you're up for a walk around Lake Q in Wakefield, the bus leaves the Stoneham Senior Center at 10 a.m. on "marathon Mondays."

Pediatric and infant CPR courses offered July 17-19

The national statistics on infant and childhood injuries are staggering. According to USA Today, choking and suffocating are the leading accidental killers of babies under the age of one. Appropriate Pediatric and Infant CPR techniques differ from those used on adults - knowing how to correctly use CPR can mean the difference between life and death.

Winchester Hospital's Health Education Department offers Pediatric and Infant CPR classes to the community. Upon successful completion of the program, participants will receive a one-year certificate from the American Heart Association.

The Pediatric and Infant CPR Course is offered in two part classes on July 17, 6 to 10 p.m.and July 19, 6 to 10 p.m.at Winchester Hospital. The course fee: $40 per person. Persons interested in taking the course, but not for certification may attend the first class on July 17 for a fee of $20 per person and $30 per couple.

To register call Winchester Hospital's Education Department at (617) 756-2220.

Fabrictown
• DRAPERIES
• SLIPCOVERS
• UPHOLSTERY
SPECTACULAR
Kirsch or GRABER DRAPERY RODS
SAVE 20% REG. PRICE DURING SALE
Includes Decorator, Heavy Duty and Regular Traverse Rods, Curtain and Continental (style) Rods, Wood Poles, etc.
MOST RODS IN STOCK — ALWAYS!
Free! AT HOME EXPERT DRAPERY CONSULTANT SERVICE No Obligation
Sale Ends July 21
FABRIC SALE..
Bolt after Bolt of Elegant Drapery Fabrics available in an unsurpassable choice of the finest Decorator colors to suit the most fastidious taste possible only because Fabrictown carries one of the greatest selections of the finest fabrics (thousands of bolts) in New England. Bring in your rod or window measurements. We'll do the rest.
LUXURY TREATMENTS (AS SHOWN) PROPORTIONATELY PRICED
FABRICS FIRST QUALITY
ORIGINAL OWNERS OVER 32 YEARS
CALL 944-8766 or 800-696-DECO
FREE LINING OR FREE INSTALLATION OR FREE RODS
WITH EVERY CUSTOM DRAPERY MADE WITH OUR IN-STOCK FABRIC ... YOU MAY CHOOSE EITHER LINING, RODS OR INSTALLATION - FREE
SPECIALIST
• RESIDENTIAL
• COMMERCIAL
• INDUSTRIAL
• MOTOR HOMES (RV)
AT LOWEST PRICES
ALL UPHOLSTERY FABRICS (In Stock) 50% off Our Reg. Retail Prices Expires 7/21/90
MANY UNADVERTISED ITEMS
FABRICTOWN Professionally Meaures and Installs
60% OFF DEL MAR® MICRO BLINDS
Bring this coupon in and Fabrictown will Take 60% off listed price of all custom DELMAR MICRO BLINDS. 50% off all others. COUPON VALID THRU 7/21/90 Not valid with any other coupon.
Open Nites til 9 p.m. Fri & Sat 5:30 p.m.
COUPON
NAME BRAND DRESS PATTERNS
VOGUE, McCALL, SIMPLICITY BUTTERICK
2 patterns per customer with $2.00 purchase or more. Additional patterns not incl. with $2.00 PURCHASE. IN STOCK ONLY
50% off REG. RETAIL PRICES Exp. 7/21/90
50% OFF ENTIRE STOCK! BASEMENT STORE
Drapery, Slipcover, Upholstery, Craft & Dress Fabrics
TAKE 50% Off EVERY BASEMENT FABRIC.
COUPON VALID THRU 7/21/90 Not valid with any other coupon.
FABRICTOWN 545 MAIN ST READING
FABRICTOWN HAS THE LOWEST PRICES ..... Call 944-8766

Klime's
DOWNTOWN WAKEFIELD
On Friday July 13th
13 Hours Only
8:00 AM - 9:00 PM
Look for "OUR" Black Cats and Take 40% Off the Lowest Ticketed Price* on All Summer Merchandise

Remember that's Friday July 13th 8 AM - 9 PM 13 Hours Only
*Except our Clearance Corner where all items are 60% Off Lowest Ticketed Price
Example: Ladies Sleeveless Blouses
Reg. Price..... 15.00
Mark Down 5.99
– 40% 2.40
.... Friday July 13th, 8 AM - 9 PM
You Pay Only 3.59
Klime's
DOWNTOWN WAKEFIELD

Supplement to Daily Times – Chronicle (Woburn, Reading, Winchester, Burlington, Wakefield), Lynnfield Villager, No. Reading Transcript, Wilmington & Tewksbury Town Crier, Stoneham Independent

26th YR. ANNIVERSARY

WE GUARANTEE TO BEAT ANY DEALERS' PRICES

SAVE 40%-50%

Closed Sundays thru August

TAKE 10% OFF OUR DISCOUNT PRICES

ULTIMATE MATTRESS CLEARANCE

Every Sealy Mattress And Box Spring Included! Even The Famous SEALY® POSTUREPEDIC®

Sealy®	Medium Firm	Firm	Extra Firm	Luxury Firm	POSTUREPEDIC
TWIN EA. PC	$69	$89	$109	$129	$155
FULL EA. PC	$99	$129	$159	$179	$209
QUEEN 2 PC SET	$249	$319	$399	$459	$519
KING 2 PC SET	N/A	$419	$549	$619	$689

SAVE AN EXTRA 10% WITH THIS COUPON — BONUS #1 — Expires 7/20/90

BONUS #2 Expires 7/20/90 — FREE DELIVERY (In Local Area) or free disposal of old bedding (Sets Only)

BONUS #3 Expires 7/20/90 — BED FRAMES AT 50% OFF — Bed Frame Discount Applies to Purchase of Models When Bought in Sets. Valid For the Sale Only

PLUS 3 BONUSES

BRASS BEDS
DAY BEDS
TRUNDLE BEDS

Sleep Center II
IN ATLANTIC PLAZA - NEXT TO KAPPY'S LIQUOR
265 MAIN ST., RT. 28 - NORTH READING
OPEN THURS.-FRI. TIL 8 P.M.
MON., TUES., WED., TIL 6:00 P.M., SAT. 9-5 P.M.

OVER 1000 MATTRESSES IN STOCK FOR IMMEDIATE DELIVERY

Not subject to prior sales

508-664-1069

BACKPACKING TO THE TOP of 4,275 ft. Mt. Pierce in New Hampshire was just one of the adventures that the North Suburban YMCA's High Flight program undertook this spring. This photo shows the group taking a break near the end of the two-day outing. High Flight, started in 1984, mixes the Outward Bound concept with group counseling to help young teens develop self-confidence, leadership skills, and positive peer relationships. YMCA staff specially trained in adventure-based counseling lead three outings per week, which also include activities like rock climbing, canoeing, and a high ropes course event. Parents are involved at various stages of the session. High Flight is supported completely through individual and business contributions to the YMCA's annual Reach Out for Youth fund drive and by special events, such as a gala auction scheduled for October 12 this year. For information about the program, contact High Flight Director Kathy Kelly at 935-3270.

MVP

Prices In Effect While Quantities Last

SPEEDO

ALL-STAR VALUE

Mens & Ladies Speedo Swimsuits

50% OFF

Mfrs. Suggested retail prices

Choose from a selection of mens and ladies suits from past season. Ladies include racing suits in nylon or lycra and one piece fashion lycra suits. Sizes 8 to 16 or 32 to 38. Mens suits include all over prints, color blocks and solids. Sizes S-XL. Not all styles and colors available in all sizes.

Mens Swimtrunks $15 TO $18 WHY PAY 30.00 to 36.00

Ladies Swimsuits $14 TO $28 WHY PAY 32.00 to 60.00

"Speedo is the registered TM of Speedo Knitting Mills Pty., Ltd."

SAVE $1 TO $2 Speedo Swim Caps

1.99 TO 9.99 WHY PAY 3.00 to 12.00

Choose from latex, lycra or silicone swimcaps in an assortment of colors.

SAVE $2 TO $3 Speedo Swim Goggles

3.99 TO 24.99 WHY PAY 6.00 to 28.00

Choose from a selection of youth & adult assorted goggles in a variety of colors and styles.

Hit the beach with the latest in Footwear for Summer Activities!

SAVE $5 — Speedo Surf Walker — 27.99 WHY PAY 33.00 — Excellent all-around sport footwear. Mens in black, sizes 7-12. Ladies in lime, sizes 5-10.

SAVE $2 — Nike Aqua Sock — 27.99 WHY PAY 30.00 — The all-around sport footwear. Excellent for aqua-aerobics and other in the water sports. Lemon/lime/pink, pink/purple, black, grape/red/orange.

SAVE $5 — Omega Reef Runner — 29.99 WHY PAY 35.00 — Reef runners fit like a smooth, snug, slip resistant second skin. Four way stretch mesh uppers, EVA midsole and neoprene innersoles. Green/purple, pink/black or solid black.

SAVE $7 — Omega Sun Runner — 42.99 WHY PAY 50.00 — The sun runner is a strapless, sure-footed shoe for use on the city streets or the beach. Fully machine washable. Pink/lime or white/navy.

Watch For Our Grand Opening In Newton This August At 230 Needham Street!

MVP Sports

★ CAMBRIDGE (617) 625-5650 ★ DANVERS (508) 774-7512 ★ NORWOOD (617) 255-0400 ★ WOBURN (617) 935-6340 ★ NASHUA N.H. (603) 881-7740

NORWOOD & DANVERS & WOBURN: MON-FRI 9:30-9:30 • SATURDAY 9:30-9:00 • SUNDAY 12:00-6:00
CAMBRIDGE: MON-SAT 9:30-9:00 • SUN 12:00-6:00 NASHUA N.H.: MON-FRI 9:00-9:30 • SAT 9:00-9:00 • SUN 12:00-6:00

Roving from S-1

Germany were about to begin. Dulles's refusal to put Lenin through to a representative from the legation that night was a dubious beginning in the intelligence business for the man who would eventually head up the Central Intelligence Agency.

According to James T. Farrell, editor of ""H. L. Mencken: Prejudices," on December 26, 1917, Mencken published in the New York Evening Mail the story of how the bathtub made its way to America. The story was completely made up, but for some unknown reason it found its way across the country faster than flames devouring dried brush.

Mencken's story told of a fellow by the name of Adam Thompson, who, in 1842, returned to America with an idea for a bathing tub, which he'd first seen in Europe. Thompson, who was a cotton and grain dealer from Cincinnati, could not convince anybody to help him produce the bathing tub. In fact, said Mencken in his story, legislators in Philadelphia and Boston passed laws against the tub because noted physicians had declared bathing as unsanitary. Boston's fathers passed a decree that called for their approval before anybody could bath in a tub.

Mencken went on in his story to describe how the tub remained unpopular until 1851, when Millard Fillmore ordered one to be installed in the White House.

When Americans learned of the president's like for taking a bath in a tub, bathing in tubs became fashionable.

It wasn't until May 1926 that Mencken revealed to the public that his story on the origin of the bathtub was a complete hoax. To his astonishment, still very few people believed that his story was untrue. In fact, the following month, the Boston Herald published Mencken's original story for a second time! Mencken insisted that the story was fake, but to no avail. Scribner's Magazine published his article as fact, and several years later a book was published based on Mencken's article. As late as 1970 Mencken's story was still being regarded as fact: it appeared that year in the ""Dictionary of American History."

"There was a young lady from Niger
Who smiled as she rode on a tiger
They came back from the ride
With the lady inside
And the smile on the face of the tiger."

Woodrow Wilson's favorite limerick, which he recited to the press on July 1, 1912, after learning that he'd just captured the presidential nomination or the Democratic party.

Make it a good week.

ALIGNMENT SPECIAL

4 Wheel Alignment $45.00

BRAKES, SHOCKS, STRUT & EXHAUST

All Major Brands of Tires available
No charge Mounting, Balancing, Valve Stems or Rotation w/purchase of tires

AAA TIRE
127 Main St., Route 38,
WILMINGTON 508-658-3043

CertainTeed CertainTeed

NEED
Replacement Windows?
and
Vinyl Siding?

Fed up with the big companies' high prices and Hard Sell?

If so, call Larry Tucker
508-658-3705

CALENDAR OF EVENTS

-A Listing of Interesting Events and Happenings -

LAHEY HOSTS PULMONARY LECTURE

The Lahey Clinic Medical Center and the American Lung Association of Middlesex County will present "Nutritional Aspects of Chronic Obstructive Pulmonary Disease," a lecture on Tuesday, July 17, from noon to 1:30 p.m. in the 7E Conference Room, Lahey Clinic Medical Center, 41 Mall Road.

The lecture will be delivered by Ois Mauer, M.S.R.D., of Lahey's Department of Dietetics. It is the 11th in a series of 18 free lectures on pulmonary rehabilitation for individuals and families of individuals with lung disease. For more information, call 617-273-8733.

FREE PUBLIC OBSERVATORY NIGHT

The Harvard-Smithsonian Center for Astrophysics invites the public to attend a free program on astronomy on the third Thursday of every month throughout the year, featuring a nontechnical lecture, a short film or video, and telescopic observing, weather permitting.

On July 19, Trevor Weekes of the Fred L. Whipple Observatory in Arizona will discuss "Astrophysics in Antarctica."

The program begins at 8 p.m.; the doors open at 7:30. Admission is free and no tickets or reservations are necessary. Seating is limited and filled on a first-come, first serve basis. All age groups are welcome; however, the lecture is geared toward adult and high school-aged audiences.

Observatory Night programs are held in the Phillips Auditorium of the Center for Astrophysics, 60 Garden Street, Cambridge. The Center is located about one mile west of Harvard Square and can be easily reached by public transportation. Parking is available.

FOR THE ELDER YOU LOVE

The changes brought about by aging affect more than just the elderly individual. All the people who love and care for older people are impacted.

"You and Your Aging Relative," a support group sponsored by Winchester Hospital's Social Service Department discusses the role of the caregiver and the resources available to assist families.

This group meets on July 5, from 7 to 9 p.m. at Winchester Hospital. For more information, call 617-756-2633.

CHARLES SQUARE FARMERS MARKET

Due to popular demand, the Charles Square Farmers Market has extended its dates. The market will now be held every Sunday throughout the summer, 11 a.m. to 3 p.m., at Charles Square.

The market is open to the public. Parking is available at the Charles Hotel. New England's finest farmers have been selling their produce right off their trucks to the community this past June and July. Much to the community's delight, the farmers are eager to bring their produce to the Charles Square Farmers Market every Sunday until September 30. Such specialties as locally grown raspberries, strawberries, tomatoes, corn, squash, lettuce and eggplant will be available in the coming weeks. Organically grown produce will also be sold at this market.

The dates are the following: July 8, 15, 22, 29, August 5, 12, 19, 26, September 2, 9, 16, 23, and 30.

For more information, please call Martha Sullivan, 617-864-1200 at The Charles Hotel at Harvard Square.

BRIDGE CHAMPIONSHIP TO BREAK RECORDS

Over 7,000 competitors are expected in Boston when the Summer North America Bridge championships (NABC) get underway July 20-29 at the Sheraton Hotel and Towers and Hynes Convention Center. The Boston economy will benefit by more than $10 million during the 10-day event as visitors flock to restaurants, tours, shops, cultural and historic attractions.

Last year 14,901 tables of bridges were in play during the summer championship in Chicago. This year the sponsoring organization, the American Contract Bridge League (ACBL), expects to beat the Chicago numbers by over 2,000 tables bringing the total tables in play to 17,000.

A highlight of the Boston games will be the North American Junior Team Trials. The Trials are used to select the junior team members for the NEC World Junior Championship (WJC).

The top three pairs plus an alternate pair will train with World Champion Bobby Wolff for one year in preparation for the NEC WJC in 1991 at the University of Michigan in Ann Arbor.

Most events are open to the public. There will be games for all levels of play from novices to World Grand Masters. Four times a day, bridge buffs will face each other across 1,100 bridge tables, playing 83 million individual hands of cards, utilizing over 12,000 hotel rooms and the exhibition space at the tournament site. Entry fees arrange from $6 to $10 per player per session with most sessions starting at 1 and 8 p.m. Players without partners can take advantage of the Partnership Desk. The partnership staff will help single players find a suitable, congenial partner.

The NABC FREE BRIDGE LESSON offers Bostonians and guests one of the best opportunities to learn this challenging sport. Free

cont to S-6

Where can you save 37% to 76% on family fashions?

Event begins Thursday at 9:30 AM.

Save 47% to 63%

$19.00 & $21.00 girls dresses ...9.99

2-pc. look dress with abstract print top and solid color skirt available in extra-special girls sizes. Suspender-trim fleece dress available in reg. or extra-special sizes.

$10.00 girls (s-l) stripe tops..... 3.99
$14.00 girls (s-l) 10 button tops..... 5.99
$19.00 girls (slim 7-14) denim skirts..... 6.99
$17.00 girls (7-14) twill pants 7.99
$16.00 girls (s-l) pastel-print sweatshirts..... 9.99

Save 41% to 73%

$13.00 boys stripe shirts 4.99

All cotton shirt has full button front, two chest pockets, long sleeves, and shirttail bottom. In a multi-directional stripe design. In s,m,l.

$6.99 boys (s-l) plaid flannel shirts 3.99
$19.00 boys (s-l) black twill pants 4.99
$17.00 boys (s-l) pilot print sweaters 9.99
$18.00 boys (8-14) cotton twill pants 9.99

Save 37% to 40%

$8.00 infant (6-24m) knit tops 4.99
$8.00 infant (6-24m) knit pants 4.99
$14.00 infant (6-24m) knit overalls 7.99
$10.00 toddler boys (2-4T) pullovers 5.99
$10.00 toddler boys (2-4T) cotton pants 5.99
$10.99 toddler boys (2-4T) corduroy pants..... 6.99

Save 48% to 76%

$15.30 mens stripe shirts 6.99

Engineered stripe shirt features button placket front, knit collar, single chest pocket, short sleeves, and straight bottom. In mens sizes s,m,l.

$26.00 mens khaki cotton twill pants..... 9.99
$42.00 mens multi-color sweaters 9.99
$25.00 mens cotton twill cargo pants 12.99
$50.00 mens cardigans.....24.99

Save 43% to 68%

$18.99 petite juniors cotton shirts ...7.99

Slightly oversized with front and back darts, hidden button front, mock pocket detailing, and long sleeves. Of 100% garment washed cotton. In junior sizes 3-13.

$19.00 tall misses button front tops 6.99
$18.00 petite misses stripe blouses 8.99
$32.00 juniors brushed gabardine skirts ... 9.99
$22.99 petite misses cable sweaters 12.99

JCPenney MasterCard VISA AMERICAN EXPRESS

The JCPenney Catalog
OUTLET STORE
of course.
It's something else!

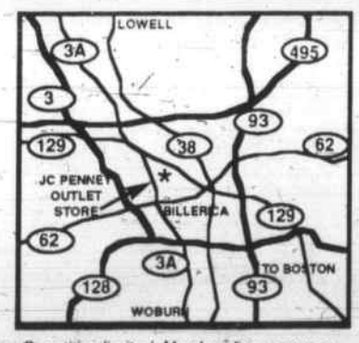

Items as priced, available only at the outlet store. Referenced prices are original catalog prices unless otherwise noted. Sorry, no mail, phone, or c.o.d. orders. Quantities limited. Merchandise may vary from illustrations. Intermediate markdowns may have been taken. Ad merchandise will be sold until stock is depleted. Sorry, no rain checks. Shop: Mon.-Sat. 9:30-9:30, Sunday 12:00-5:30

700 Boston Rd., Rt. 3A, Billerica, MA 01821

The Drapery Workshop promises....

... **the finest quality** national brand name draperies, verticals, mini and micro blinds.

... **attentive service** for our customers. We have over 10 years of experience helping to design window treatments that beautify your home or office.

... **expert installation** guaranteed. Our experienced installers will satisfy the most demanding requirements on any drapery or blind installation.

FREE estimates by appointment
Call Alan L. Barnett
(508) 664-0883 (617) 592-9195

Rte. 28, 90-94 Main Street, North Reading

DOES YOUR POOL NEED A FACELIFT?

Give that old pool a fresh look with a NEW liner.

FREE WATER ANALYSIS

G & S SPECIALIZING IN LINER REPLACEMENTS POOL OPENINGS AND REPAIRS

G & S POOLS & SPAS

Call for free estimates (508) 658-7966

FINANCING AVAILABLE – ALL WORK GUARANTEED

Supplement to Daily Times – Chronicle (Woburn, Reading, Winchester, Burlington, Wakefield), Lynnfield Villager, No. Reading Transcript, Wilmington & Tewksbury Town Crier, Stoneham Independent

School notes

by phyllis nissen

--"My name is Erika McDonald. I'm in the sixth grade of the Atwell School in Wakefield."

Did you hear her message on WCRB?

"People should recycle because it can help the environment in many ways. There are biodegradable plastic bags and diapers, but in the landfills, there is no sunlight or moisture, so the plastic still lasts a long time.

"To help, buy drinks and food in glass jars, because it is the easiest to recycle. Avoid plastic shopping and packaging if you can. For small purchases, use your pockets; for larger purchases, use fabric bags. Get your receipts and explain that you do not want plastic bags for your purchases."

--For the first time in 12 years, the Reading school lunch program lost money. Totally supported by receipts - not by the school budget - the program must increase the cost of hot lunches from $1 to $1.25 in the fall. The price for an adult lunch will increase to $2.50.

--Established on April 2nd, the Lynnfield Education Trust is a non-profit independent foundation created by local residents to aid the public schools.

One of LET's major goals is to operate a mini-grant program for teachers to supplement enrichment activities and programs outside the regular school budget. The program is based on the principle that effective teachers need community support and the resources to develop professionally.

Twenty-five Lynnfield residents compose the LET Board of Directors. Anyone wishing to make a tax-deductible contribution may write to LET, P.O. Box 142, Lynnfield, MA 01940.

--In the immediate wake of its recent Prop. 2.5 override failure, the North Reading school system will lose 17 - including four tenured - teachers and 20 teaching positions, including: elementary - one classroom, two art, one resource room, one reading, one guidance, one speech, and one instrumental music which also serves the junior high; junior high - one teacher from each of the following departments: math, science, social studies, home economics, and "supplementary"; at the high school - reading, English, math, business, and guidance.

The override failure also means the end of high school graphic arts and power mechanics; the dismissal of one principal; and the closing of an elementary school.

--The Wilmington Town Crier recently noted - all in one breath - West Intermediate School's eighth grade trip to Washington, D.C. and a "quiet week" in the West.

Calendar of Events

cont from S-5

lessons are held Saturday, July 21, from 10 a.m. to noon and Thursday, July 26 from 5:30 to 7:30 p.m. The experienced ACBL accredited teachers will have everyone attending a free lesson playing bridge by the time they leave. After the lesson, students are invited to complimentary play in a novice game.

WANTED COMPANION FOR ILL PATIENTS

Ten volunteers are needed to work for Compeer, a national award winning program which matches a companion with a person receiving treatment for mental illness.

Experience with loneliness, failure, loss of self-esteem is helpful, but not essential. Kindness, gentleness and patience is a must.

For more information, contact Lynn Roznicki, Compeer Coordinator at Metropolitan State Hospital, 475 Trapelo Road, Waltham, Ma. 02254, or call (617) 894-3600 Ext. 3145.

SHADOW PUPPETS AT PEABODY MUSEUM OF SALEM

The Peabody Museum of Salem will present the children's program "Shadow Puppets", on Thursday, July 18 from 10:30 to 11:30 a.m. for six and seven year olds.

Part of the Museum's "Sixes and Sevens" series, this program is designed to introduce children in the Museum and its collections of maritime history, ethology, Asian export art, and natural history by allowing them to become the puppeteer.

Cost is $4 for members and $5 for non-members. Registration is required by Friday, July 13.

The Peabody Museum of Salem is located at East India Square, New Liberty, and Essex streets. Hours are Monday through Saturday, 10 a.m. to 5 p.m., Thursday until 9 p.m., Sunday 12 noon to 5 p.m. Admission is $5 for adults, $4 for senior citizens and students with ID, $2.50 for children ages 6 through 16. For additional information, call the Museum at 508-745-1876.

BREASTFEEDING IS TOPIC OF MEETINGS

Many women are re-learning the art of breastfeeding their babies, with the encouragement and support of La Leche League. Next Monday, July 16, the Burlington Group of La Leche League of Massachusetts will meet to discuss "The Art of Breastfeeding and Overcoming Difficulties," at 8 p.m. at the home of Robin Kuczynski, 9 Gibson Street, Burlington. Women of Burlington, Wilmington and surrounding towns are invited to attend.

This meeting is the third in the current series of four monthly meeting open to nursing mothers and their babies, as well as pregnant and other interested women. The discussion is informal, with opportunity to ask questions and share experiences. The group maintains a lending library of books on breastfeeding, childbirth, and child care. La Leche League may be called at any time for immediate help, encouragement, and practical suggestions regarding breastfeeding, or to obtain the manual, "The Womanly Art of Breastfeeding".

For directions and further information, please call the group leaders at 272-8930, 944-0377, 272-8119, 274-8583.

MICHIGAN CARILLONNEUR AT MEMORIAL TOWER

William De Turk, Carillonneur of the Grosse Pointe Memorial Church, Grosse Pointe Farms, MI, will be the featured artist for the third in the current series of six summer carillon recitals at Memorial Tower, Phillips Academy, program of original carillon pieces and familiar selections.

This year, as always, the North Shore Old Car Club will be present at the concert, and will park their antique autos near tower. In case of rain, the recital will be performed as scheduled, but the Old Car will postpone their appearance until the following Tuesday, July 24, when the recitalist will be Hans Uwe Hielscher of Weisbaden, West Germany.

Memorial Tower is located at the corner of Main Street (Route 28) and Salem Street, on the campus of Phillips Academy. Printed programs and carillon brochures will be found in the stand at the tower door. Bring lawn chairs, blankets, and picnic suppers,and enjoy the bells at any of the prime listening places suggested on the back of the program. For further information, phone (508) 375-3400 Ext. 227, weekdays between 10 a.m. and 12 noon.

A COURT CASE

This verse will tell a truthful tale,
But one that has no beauty.
About a court, a crime alleged,
A jury and it's duty.

The crime alleged was 'rape of child'
Or 'sex abuse' (a lesser one)
As a member of this jury
I wanted justice done.

The details of the testimony
I won't go into here.
I'll just point some dates and times
To make things somewhat clear.

The 'crime' took place six years ago,
The child's now almost eleven.
She told her story to her mother
When she had turned age seven.

It took a year to serve the warrant,
To get a trial, another two.The prosecutor told the jury:
"We'll prove the crime to you."

And so the case was passed to us.
So short, so little said.
We now must find our verdict,
And do it with clear head.

The Judge addressed us with the law,
We must all co-incide.
Our 'wants' or 'feelings' are no good,
The evidence must decide.

What can you do, when in your heart,
You feel that harm's been done?
But lack of any proof or facts
Just leave your will undone.

How can the State present a case -
So serious an edict?
And yet provide no tools for those
Who must decide the verdict.

For many hours we grasped at straws,
But nothing fell in place.
We all agreed 'not guilty' was
The lawful course to face.

And so this trial was over.
The defendant walked away.
No crime was ever proven,
But I felt guilt that day.

A recent Middlesex County Jurist
at Lowell District Court

GUIDE TO GOOD DINING

WES PARKERS
296 Salem St. (Rt. 129 ~ Exit 40 off Rt. 128),
Reading, Mass
617 944 - 8484

JULY AT WES PARKERS

RETAIL MONTHLY SPECIAL
A Box of Burgers!
(six small burgers with or without cheese)
Only $5.95 a special introductory price.

MONDAY NIGHTS
A pitcher of Bud or Bud Lite and two cheese pizzas for $10.95

Tuesday Nights: Lobster Night
Lobster Pie or Lobster Roll for $7.95. Boiled chicken Lobster or Fried Lobster or Lobster Stir-Fry for only $9.95

Wednesday Nights:
Wes Parker's Fish Fry $9.95 "All You Can Eat"
A choice of One: Calamari, Scrod, Clams, Shrimp, or Scallops

Thursday Nights:
Couples Night Out!
Couples get a choice of Linguini with clam sauce OR Chicken Parmesean, both for $12.95

Fridays: T.G.I. F.
Only on the Patio Appetizer Specials All Day Long: Peel and Eat Shrimp only 95 cents for ten shrimp; Chicken Wings Hot! only 95 cents for ten wings, and Chips and Salsa Only 95 cents.

Saturday Nights
Piano Entertainment between 7:30 to 10 p.m.

Sundays
Our Popular Brunch Buffet
Served between 11:30 and 3:30 Adults $9.95 - Children $5.95 AND All you can eat!

WALK AROUND WITH HALF OFF THIS SUMMER.

50% off prescription sunglasses is not half-bad. All you have to do is buy a complete pair of eyeglasses or contacts at our regular low prices.

Now that makes buying sunglasses a day at the beach. And we can make your sunglasses from any frame style in the store.

Of course, a hot deal like this is only available during the hottest month—July. At participating stores.

So if you'd like your beach wear down to the minimum this summer, come in and see us soon. We'll take one half off. The rest is up to you.

STERLING OPTICAL
YOU'LL SEE THE DIFFERENCE.

Redstone Shopping Center
Stoneham 438-5560 Open Sunday.

Northshore Shopping Center
Peabody 532-1644

Woodchips On Vacation

ANTHONY MANCONI

Drains Run Slow?

You'll never have a slow running, or clogged drain again! The secret? Clean drains don't run slow.

Slow drains, or periodic clogs, are SIGNALS that a thick layer of GOOK is choking your pipes. Grease, hair, and other waste stick to your pipes, with every use. This gook deposits along the entire length of the pipe. It chokes your pipes gradually, as it gets thicker and thicker.

Conventional drain openers can't fix slow drains. They react chemically on the surface of the gook. To be effective, they must remain in contact with the waste. Even a small tunnel through the gook lets them flow out to the sewer, leaving the gook behind.

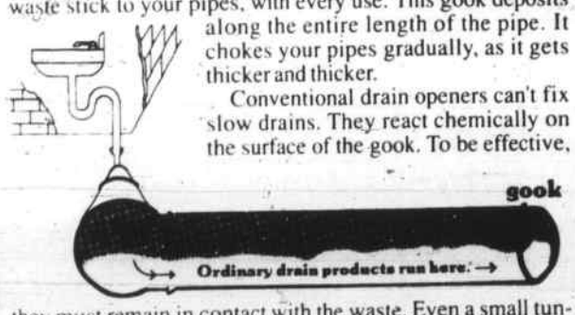

In the past, the only way to remove this build-up was to rooter your pipes. An expensive, temporary measure.

Now, with just a few minutes each month, you can easily clean out your pipes... and KEEP them clean with Plumb Clean. Its totally unique formula clings, and penetrates deep into the gook. That is what allows it to liquefy even years of build-up. Plumb Clean will clean the entire length of your pipes. It will make your drains run like new, when used as directed. This penetrating action is so revolutionary, we stand behind Plumb Clean with a money-back guarantee!

Saves Money. A 1 lb. container of Plumb Clean holds up to 41 drain treatments. Even if drain openers could fix slow drains, it would take over 10 quart bottles to get the same number of treatments. Plumb Clean costs about 35¢ per treatment. We don't know of anything that cleans drains for less.

Safe Too. Conventional drain openers are dangerous chemicals. They can injure eyes on contact. They can release deadly vapors, in some situations. Some may damage your fixtures. Plumb Clean will not burn skin, or eyes. It will not release harmful fumes. When used as directed, it is 100% safe for people, and of course, all plumbing.

So, if your drains are giving you a SIGNAL, act now. **Get safe, guaranteed Plumb Clean today!**

Available at:

JOHNSON TRUE VALUE
10 HAVEN ST., READING
TEWKSBURY PAINT & HARDWARE
853 MAIN ST., TEWKSBURY
READING LUMBER
110 MAIN ST., N. READING
WINN ST. HARDWARE & PLUMBING SUPPLY
65 WINN ST., WOBURN
BURLINGTON HARDWARE & SUPPLY
210 CAMBRIDGE ST., BURLINGTON
E.G. BARKER LUMBER TRUE VALUE
36 PROSPECT ST., WOBURN
SPARTAN PAINT & SUPPLY
444 MAIN ST., STONEHAM
LYNNFIELD HARDWARE
1 CENTRE CT., LYNNFIELD
SPARTAN PAINT & SUPPLY
225 MAIN ST., N. READING
WAKEFIELD SUPPLY CO.
358-360 MAIN ST., WAKEFIELD
HUNTLEY'S HARDWARE SERVI-STAR MAIN ST., RT. 38, WILMINGTON

Small Ads... Big Results! CLASSIFIED ADS!

Accounting & Taxes 001

ALL FED / STATE TAXES
Tax preparation, Financial Svcs, & Taxpayer Representation before IRS, individuals & business. 942-0324. Frank R. Fuller, EA.

INCOME TAX RETURNS PREPARED
David L. Melanson, Certified Public Accountant, Masters in Taxation. 274 Main St., Reading, MA 01867. 617-944-7008.

Appliance & Repair 003

ABLE APPLIANCE
Recond., appli., low prices, guaranteed, delivered, vouchers & credit cards accepted. Home repairs. 324-3700

APPLIANCE REPAIR
Vacuum cleaner & sewing machine repairs, bags, belts, replacement hoses. Built-in vacuum cleaners sold & serviced. Free ests. Pickup & del. 2-day serv. 302 Montvale Ave., Woburn. 935-2704.

PROF. REPAIR SERVICE
Refrig., a/c, washers, dryers, dish washers, ranges & disposals. 10% Senior Discount. Call 729-7906

T & M Appliance Service
All makes & models repaired. Washers-Dryers-Refrigerators-Disposals etc. 657-9530. Res rates. dependble ser.

T.R. Appliance Service
Repairs to microwaves, washers, dryers, refrig., dishwashers, etc. Eve. & wkend avail., 944-8441.

BUSINESS 005

RESUMES $25 SPECIAL
5 Laser printed copies; disc stored for upda Administrative Assoc. Call now 662-8895.

Secretarial Services
Word Processing, Transcription & More! Pick up & Delivery. Days, Eves. Weekends. Call 617-273-2707.

Secretarial Services
Word Processing, Transcription & More! Pick up & Delivery. Days, Eves. Weekends. Call 617-273-2707.

Secretarial Services Unlimited
Word processing, desktop publishing, graphics. Brochures, flyers, business forms, menus, resumes. Rush service. The professional service with the personal touch. 942-1595

CARPENTRY 007

A & B CONSTRUCTION
Additions, baths, kitchens, decks, ceramic tiles, remodeling, lic. & ins. Quality work, reasonable rates. Free ests., refs. Call Mike 617-438-0898. tfs

AAA Finish Carpentry
Custom kitchens & baths. Built-in bookcases & cabinets. Additions. Int/ext. remodeling. Call George, 273-2575.

Additions & Remodeling
Family rooms, Dormers, Decks, Frame to finish. High quality, licensed contractor with references. $15/hr. 938-1999.

B J & D Carpentry
Additions, decks, patios, retainer walls & more. Call Mark, 935-2527.

BERNARD CARPENTRY
Kitchens, baths, finished carpentry, additions, remodeling, Lic contractor. Free est. Call Dan Bernard 508-658-8249

BILL CURRIER
Retired. 40 years exp. Specializing in small jobs. Interior or exterior. 933-7135. Free estimates.

Cannon Construction
Custom Carpentry. Home Improvements. Licensed and Insured. 438-3570.

CARPENTRY
Remodeling, additions, kitchens, baths, decks, roofing. References, Lic & ins. Free estimates. Call Martin 944-6417.

CARPENTRY
Interior & exterior renovations. Decks. No job too small. Call 944-2303.

CHAFFEE CARPENTRY
Additions, remodeling, 2nd levels, decks, roofing & siding. High quality interior finish & kitchens. Lic. & Ins. 935-9234.

COMPLETE REMODELING
Remodeling & additions - kitchens, baths, tile, decks, garages, masonary, fireplaces and steps. Down - to - earth prices. Fully insured. Licensed builder. Call Bob, 664-0046. tfn

COUNTER TOPS
Re-face cabinet fronts, new doors, drawers, etc. Expert formica work. Free est. 508-658-5065

FINISH CARPENTER
Retired. 30 yrs. exp., will do int. remod. & repairs, & small outside jobs & repairs, have ABC Bldrs. lic. Anytime 938-8739.

Girard Woodworking
Int. finish, decks, kits., basement conversions. Quality workmanship, free ests. Lic. #035221. Call Jim 508-667-4181.

HANDY MAN for home repairs. Carpentry and painting. Call 942-2437.

JESSAN BUILDERS
Kitchens, bathrooms, additions. All phases of construction. NO JOB TOO SMALL!! Lic. & insured. Call 937-5733 or 657-7380 after 5 pm. tf t

M & M General Contracting
Decks. Stone Walls. Masonry. Free Est. References avail. 10% Seniors Discount. Call Mike Micciche 942-2086.

MAKSOU BROTHERS CARPENTRY
Additions are our specialty! Free estimates. Quality work. Friendly manner. Low prices. Please call 944-9031.

Middlesex Remodeling
All phases of Construction. Custom quality work guar. Interior/Exterior, fully insd. Pat 245-8041

NEW & REPAIR WORK
We do it all! Interior/exterior remodeling. No job too big/small. Quality at low prices. Call Joe at 273-3356. Eric, 275-9528.

Seaver Construction, Inc.
New construction, additions, remodeling, roofing, siding, kitchens, baths, & more. Licensed & insured. Quality work. Free estimates. 935-0130.

Catering 009

MIMI'S CATERING
Buffets, parties, picnics, complete dinners. 2 to 200 people. 24 hour notice. Lorraine Brozyna 508-658-3139. tf t

Cleaning 011

ABRA-CADABRA
Window Cleaning Co. Reasonable rates. Commercial and residential. Call anytime 938-4942.

ACTION CLEANING
A comp. prof., comm. & resid. cleaning company. Reg. basis or spec. 1 time cleaning serv. Windows, walls, ovens, flrs stripped & waxed. For all your cleaning needs at the the most reas. rates call 942-2854 for free est.

Advanced Service Co.
Residential & Commercial cleaning, vacant rental property, trash removal, fire, damage & insurance work. Carpets & windows. 24hr emg. serv. Bonded & insured. 933-7444

Authentic Chimney Sweeps
Professionally clean & repair chimneys & flues. Fully insured. Free estimates. Call 273-3718.

B & B Chimney Services
All type of chimneys & flues cleaned. Pointing & rebuilding. Fully insured. Free estimates. B & B Chimney Sweep Co., 641-2004.

B&M Cleaning Specialist
Home & apt. or business cleaned with a personal touch. Wk., bi-wk. or monthly. Reas. rates. Call BJ 721-1313 day or eve.

CALL ME CINDERELLA
Castle or condos, cleaned til they shine! Lowest prices in the kingdom. Exc. ref. Call 628-2871.

EXPERIENCED woman will thoroughly clean your apt., home, office. Own car, exc. refs. Call Selia. 617-381-1064. 7/18s

FULL SERVICE HOUSEKEEPER
Do you need help w/ housecleaning, laundry & ironing, groceries, errands, special projects? Exc. references. Wendy, 241-5726, anytime.

HOUSECLEANING
One time, monthly, bi or weekly. Free est., ref. avail. Call Mary Carey 438-3063

Jim's Window Washing
Service. Residential, Gutters cleaned & oiled. Free. Estimates. 30 years experience. 933-2419.

Magnum Cleaning
Office Cleaning. Carpet cleaning, floor stripping & Waxing. Window cleaning. 245-8644.

NORTHEAST CHIMNEY SWEEPS
Chimneys cleaned, repaired, rebuilt, relined. Wood/coal burn stoves instal. Free est. 935-5488.

MERRY MAIDS
Quality home & office cleaning to your specifications. Pleasant and dependable. Bonded and insured. 18 Mass branch offices. For free estimate. Call Merry Maids, 935-1850.

NICE & CLEAN
Quality home cleaning service, references, free estimates. Call Herly at 662-8067

ONE-TIME CLEANING
Experienced team specializing in HEAVY DUTY.1 room or entire house. Walls, woodwork, cellars. 396-2290.

Wakefield Cleaning Co.
Window Cleaning, Carpet Cleaning, Upholstery Cleaning. Free estimates. Call 245-0926.

WINDOW CLEANING
ROBERT'S window cleaning. Prof. cleaning only $6.00 stand. sz & storms. Guar. Also int. paint & paper. Wilm., 508-657-7685. tfs

WINDOW CLEANING
Windows Washed. Call Phil at 944-3001.

Child Care 013

BURLINGTON
Family Daycare has openings full & part time. 3 mo., & up. Meals incl. Reas. rates. PM hrs. avail. 229-1871. Lic# 53631.

CHILD CARE
Little Folks Day School. Full day and part time nursery school & kindergarten program. Experienced professional staff. Convenient location in Cummings Park. at Junction of Rts. 128 & 93. Call 935-9697.

CHILD development teacher has 3 day opening in small family daycare. Arts & crafts, structured activities etc. Ages 2 & 9 yrs. & up. Rte. 28 N. Reading. Call 664-0061. lic. #48186. 7/26n

CHILD development teacher has 3 day opening in small family daycare. Arts & crafts, structured activities etc. Ages 2 yrs., 9 mths. & up. Rte. 28 in N. Reading. Call 664-0061. Lic #48186. 8/8n

COLONIAL COUNTRY DAY SCHOOL
provides the best in child care for ages 3 months to kindergarten, in a safe, clean, home like facility, with professional staff, developmentally appropriate curriculum and equipment. Over ¾ acre of fenced play space. Located ½ mile from 128, exit 34, Burlington, Woburn. Come see and compare. For further information call 933-0924.

DAY CARE Provider has opening for 22 mo. old or up. Part time, flex. hrs., lg. fenced yard, meals, incl., Stoneham Wakefield line. Lic. #50020. 617-245-3138. 7/21s

DAY CARE Mom gives quality care for your infant or toddler, plenty of TLC. Lic. #48201. Call 617-438-6624. 7/14s

DAYCARE MOM
has F & P time openings. Infants or toddlers. Nice neighborhood. Min from Rte. 128. Meals inc. Ref. 270-9804. Lic.# 54753.

EXPERIENCED lic. child care. Wilmington area, loc. nr Rte 129 & 38. Full or part time openings. 508-657-8692. Lic. #51573. tf t

FAMILY DAY CARE
Non smoking mother of 2. Open early AM. to 3:30 PM. Ages 2 & up. Call days, 935-8725. Lic #57778

LAKESIDE KIDS
In Wakefield enrolling infants, toddlers & pre schoolers. Flex. hrs. Sat. care. Call Diane. 617-246-4055

LIC. DAYCARE MOTHER
FT & PT 0-12 yrs Mon-Fri. Flex hrs. *Exc. atmosphere w/lots of TLC. meals inc. Fox Hill area Burl. #48016. 273-9954.

MARIAN'S Day Care. 3 full time openings 18 months & up. Mon-Fri. 508-657-3991. Lic #54519. 7/11t

PEACE OF MIND
Quality care for ages 1-3 in lovely home envr. I offer 3-1 ratio, flex PT/FT hrs. Fun activities. Exc. Ref. Lic #49467. 933-9193.

Puddle Duck Daycare
Accepting applicants for infant, toddler & preschool programs. Offering Meals, Degreed staff, quality care, lg. bright facility. Open Mon. - Fri. 6:30 am to 6 pm, year round. Call Karen or Colleen 932-8226.

READING Mom has 2 immed. openings. Lots TLC, infant & toddler. Lic. #51374. Meals & snacks incld. Dotty, 944-9260.

TIGER'S DEN DAY CARE
938-0678
Infancy thru kindergarten. RN on staff. 2 wks free tuition if registered by Aug. 15.

WORLD OF LEARNING
Quality child care for children ages 3 mo. to 7 yrs. Full or part time. Summer Program is packed with fun filled activities. Fall Program includes:NEW After School Program, Certified Kindergarten Program, & Nursery School. Lg. outside play area, clean & safe facility. Transportation avail. Christine 273-0160 for more info.

ELDER CARE 019

HOME HEALTH AIDE
Will give TLC to your loved one while you work, vacation, etc. Avail 24 hrs., 7 days/wk: 508-658-7045, Denise.

Electricians 021

ALARMS & ELECTRICAL
Residential, commercial wiring. Free estimates. Fully insured. Lic. E25994. Call Lou Casco 944-9183.

Bill Hanson
Fully licensed & insured for residential, commercial, industrial. Call for any job, anytime. Lic. #E33512. 617-935-1344.

Don Chamberlain
Serving you is our goal. Lets talk -free- Resid., comm., & indust. Fully ins. Master. Call 935-3794. Lic. #A12176.

ELECTRICIANS
Lloy and Johnson Inc. Commerical, Residential, and Industrial. Free est. Fully insured. Master Lic. #A12014. Call 944-3109.

ELECTRICIAN
Licensed Electrician-Free estimates. No job too big or too small. Lee Janvrin, 942-0243. License No. E17239.

HANAFIN ELECTRICAL
Prompt, quality service at affordable rates. Residential, commercial, industrial. Free estimates. 508-658-5473. Master Lic.#A13067.

Entertainment 023

ABRACADABRA
"J" THE CLOWN is available full time for birthday parties, company outings and promotions. Call "J" at 508-744-1140.

ANGEL'S DJ'S
Disc Jockeys, entertainment for all special occasions, reasonable rates, please call 935-4386 or 935-7509.

AWESOME AUDIO DISC JOCKS
One of New England's most professional. Available for all occasions. Call for personal consultation. 508-664-1431. 24 hours. tf n

BELLY DANCING BY DOROTHEA
"The regal dancer". A unique enhancement to any social event. Dance classes. Call 438-7663 tfS

CLOWN SHOW
Having a show or B-Day party? Invite "Ollie" the Clown, graduate Ringling Clown College. Magic, Juggling, etc. Call 617-665-2484. tfs

DISC JOCKEY
We play music with a style that fits your occasion. Prof. & exp. Top quality sound. Music 40's-90's. Tom, 233-0960.

DISC JOCKEY
for all occasions. BIG CITY SOUNDS at small town prices. Call Larry at 3 Cities Entertainment, 938-5828.

FUN FACES by Nicole. Face painting for any children's party. Will come in costume. Call 438-6124. 7/21S

HEART & SOUL
DJ Service. CD-equipped, audio sensitive lights. Big Band to Current top 40. Call Laura or Chuck Connor. 508-658-5279 tfT

"LET THE GOOD TIMES ROLL"
We're the only Disc Jockey service to be critically acclaimed by Boston Globe Magazine and have over 20 yrs experience in making your function a success. Music from the 40's right up to todays hits. Weddings are a specialty and rates are competitive. Call Paul Lazzara at 944-4617."Let The Good Times Roll". We play the music of your life.

MOBILE DISC JOCKEY
Micc's Music Connection. DJ for all occasions. Latest hits, oldies, CD equipped. Call Mike 617-662-9776. tf t

PONIES
for hire. For birthday parties, club functions or afternoon fun. 508-667-2921 or 617-272-7212. tf t

SOMETHING UNIQUE
Bellydancing with personalized comedy. Bette Midler look-alike. Call Cara Mia at 286-9130.

THE DOCTOR'S D.J.'S
DISC jockies for any function. We have nice sound and lights to set the mood! Call now to reserve your date. Call Steve at 617-438-1467. TF S

TIME OF YOUR LIFE
Disc Jockey for all occasions. Let Barney & Becky make your next function a success. Why pay more than you did before! 617-438-8948. tf s

Equipment Rental & Repair 025

FOR RENT
26" hydraulic log splitter, 12 ton, delivered and picked up $65 per weekend, $35 per day, call 475-4628 or 475-7148. tfn

Fences, Walls & Masonry 027

A-LINE FENCE & WALL
Installation, design & repair of all types of fences & tie walls. We can SAVE YOU MONEY! Call Paul 246-1367

FENCES INSTALLED
New installations or repairs, Chain Link, all types of Wood fences. Large/small Jobs. Expert work. Free est. 648-9359.

G.T. MASONRY
Repair, restoration and re-pointing. Free estimates. Call Gary, 933-6647.

MASONRY WORK
Stonewalls, brick and concrete work and patios. Call Armando Sinagoga, 617-438-3465. tfs

MASONRY
All kinds of masonry. No job too small. Free estimates. References. Call Angelo. 944-8841 or 233-7831

MASONRY
New and repair. No job too big or too small. Call Jim, 508-657-6078 or 617-938-9270.

QUALITY MASONRY
Stairs-walks-patios-walls stone work- flagstone work, bulkheads & sump pump install. Many refs. 30yrs exp. Call Bill 508-658-9287, 508-658-9157.

R & R Poured Concrete Foundations & floors, pool decks, concrete walkways. Excavation available. Free estimates. 988-0008 ask for Bob. 7/1 1 t

RETAINING WALLS
Landscape Timber & RailRoad Tie Construction. Call Ed, 933-3172.

STONEWALL BUILDING
Cement work, Miscellaneous jobs, large & small. Free est. Call Waleed, eves, 617-229-2441.

STONEWALL Building & cement work. Misc. jobs, all kinds, large & small. Free ests. Waleed, 617-229-2441. 7/11s

WOLFS Paving & Roofing. Comm. & Res. Special for July, 10 ft. x 20 ft. $299 for blacktop. Sealcoating also. Free ests. 617-662-5112.

Floor & Rug 029

BOB'S FLOOR SERVICE
Hardwood floors sanded and refinished. Family business since 1955. Small jobs welcome also. 933-4641/1-800-640-3566.

CARPET REPAIR
Problems with buckles, burns, seams or stairs? Call Tom for all repairs. Installation available. 938-0864.

Gino's Hardwood Floors
Sanded, refinished, installed. 85¢ per square foot with 3 coats of poly. Call 617 567-1917.

M.D. FLOOR
Sanding & Refinishing. Over 20 yrs exp. Fully ins. Call Mike Hennessy, 933-2088 or Jack Duffy 933-7445 or 935-6277.

N.H. Floor Sanding Serv.
Sanding, refinishing, staining, new floor installed. Reasonable prices. Free estimates. Timmy 581-2819.

Wilson Hardwood Floors
Floors installed, sanded and refinished. Sand & finish 80¢ sq ft., Polyurethane water base fin $1.25 sg ft. Min 300 Sq ft. Ron 508-777-1182

Home Improvements 031

A1 CERAMIC TILE REPAIRS
Regrouting, washing, new installations, bathrooms, shower stalls, kitchens & hallways. 617-438-2401. tfs

BATHTUBS RESURFACED
Is your bathtub worn out or hard to clean? Don't rip it out. Resurface it with our exclusive synthetic porcelain. All decorator colors. Fully guaranteed. Call PERMACERAM of New England. 245-8287. TFS

BOB AMICO
General Contractor. Kitchens, baths, additions, porches and much more. Free estimates 1-800-649-2409

CERAMIC TILES
Complete bathrm. remodeling, kitchen flrs., back splashes, shower stalls, new installations & repairs. Refs. avail, quality work. Call Mike, 438-0898. tfs

CERAMIC TILE
Bathroom tile repaired, regrouted, acid wash, waterproofed, polished like new. All work. guarnt. Est. 1956. Keep this ad-free est. Call 396-4731.

CONCRETE FORMS
Poured foundations and floors, machine work available. Charles A. Cushing 657-7566. tft

D & A SCREEN REPAIR
All sizes repaired. Aluminum, fiberglass, & mesh. Quality work and the lowest prices around. 937-0671

FURNITURE FACELIFT
Kitchen cabinet fronts & furniture refinishing, our specialty chairs reglued, free est. Pick up & delivery. Call 508-658-0166. tf t

Garage Door Servicing & Electric Openers
Call Ted Nalwalk: 944-8373.

HANDYMAN
Small jobs, landscaping, lawn mowing, raking, trimming, clean up. Call 932-1335.

KITCHEN REMODELING
Design, layout & installation of your selection of kitchen cabinets, counter tops. Formica reface cabinet work & finish carpentry. For a free estimate & ideas within your budget, call Rich Nasella at 617-245-6938.

Palazzolo & Son Const.
Concrete specialist, foundations, floors, etc.additions. architectural design, & land surveying. 508-664-6328.

R.W.O. CARPENTRY
Kitchen & bath remodeling. Ceramic tiling, decks, windows, doors, finish work. Int/Ext. 617-935-2962.

Sam's Handyman Service
Can't find anyone to do those small jobs? Now's the time to secure your own handyman! Call Sam Nesbitt, 245-3909.

SKIP AT YOUR SERVICE Household Handyman
Don't know who to call for those jobs small or large? Call Skip 935-1862.

Instruction 035

ART & MUSIC LESSONS
For Kids, Teens, Adults. ART classes start monthly. MUSIC lessons: free loan of most instruments. It's fun! At Sarrin's 245-2200.

GERMAN-DEUTSCH
Need to learn it? Want to learn it? Native speaker! Reasonable prices. Anette, 617-438-8193. 7/21s

LEARN WORDPERFECT WORDSTAR
Individual training. $60 per course. Call 9-5, 617-438-3302. 7/18s

MUSIC IS ART
Agency provides private instruction in voice, piano, organ & theory. Experienced teachers are conservatory-trained performing artists. Visa & Mastercard accepted. 438-2959. tfS

Landscaping & Gardening 039

ACORN LANDSCAPING * CONSTRUCTION CO.
Fences, Decks, Plantings, Tree work, Land clearing, Concrete Retaining Walls. Call Chris 617 932-0777.

All around yd maintenance incl. wkly mowing, mulching, thatching, cleanups, seed, sod lawns, trash removal, etc. **Chris - 729-6828.**

ALL TREE REMOVAL
William Stewart & Sons. Bucket truck. Fully insured. Stumps ground. Free estimates. Call 862-4604.

ARE YOU HAPPY
with your present lawn service? Time for change? Cleanups, lawn maint., new lawns, mulching & planting avail. Free est. Call Ted 729-3651.

Collins Tree Company
All phases of general tree care. Removals, plantings, etc. Represented by 45 years of Consulting Arborist. 617-937-3350.

EAGLE LANDSCAPING
Lawn Maintenance, Landscape construction, creative planting, seed & sod lawns, bark mulch, tree, shrub prunning. Free est. 944-4572

FARM LOAM delivered in Wilmington. $10/yard. Call 657-4772. 7/18t

G & M TREE SERVICE
Tree removal, resid. & comm. Landscaping. Fully insured. Free est. Certified Mass. Arborist. 932-8288 or 935-4397

GREEN MOUNTAIN
Landscaping. Spring clean ups, seed, sod, mulch & bark. Free est. Reasonable rates. Call 508-988-0752 in Wilmington. 8/29t

LANDSCAPES FOR LESS
Exp., yard design. Will plant/prune/mulch/mow, & imp. appear. of your outdoor living space. For free est. 944-9319.

LANDSCAPING
Spring clean-ups, Lawns mowed, bushes trimmed. Bark mulch. Ed 933-0002.

LAWNS MOWED
Dependable. Free estimates. Call Ed 933-3172.

LOAM
Screened. $14/yard. Free delivery with 5 yards or more. 508-658-4062. tf t

RICH FARM LOAM
Delivered at old-fashioned prices. Bark mulch, fill, red crushed stone, sand, fieldstone. Bobcat rental. Call 233-0348.

SCOTTS LANDSCAPING
Every other week lower rates. Small lawn $15; Med. lawns $20; Lg. lawns $25, trash removal. 508-658-6737. tf t

SPRING CLEANING?
Call TNT Yard Maintenance for raking, pruning, tilling and planting. Competitive prices. Ask for Tim at 935-5805

SPRING CLEAN UP
and removal, professional landscaping, lawn maint. & fertilizing program. Free est. 944-3039.

Miscellaneous 043

GAS LAWN MOWER REPAIR
Senior Citizen discount. Pick-up available. Ask about tune up special. 944-2420.

GEORGE W. GATELY
Backhoe Service. Local #4. Sewer & water connections, drain laying, excavations, and water taps. 933-1322. Free est. tft

LAMPS REPAIR
reasonable prices. Will come to your home for free estimate, pick-up & delivery. 979-0916.

Odd Jobs Contractor
Yds, bsmts, & attics. Old drvwys/walks removed. Bsmts wtrprfd, Sump pumps inst. Rsnb rates. Free est. 933-5428.

TRAILER HITCHES
Hitches Sales & installation. Call 245-9789. B & D Shell, 350 Lowell St, Wakefield

Musical 045

ADAMS PIANO SERVICE
Tuning, repairs, reconditioning, free estimates, certified technician. Satisfaction guaranteed. Jonathan at 279-0609.

CERTIFIED PIANO TECH
Tuning, repairs & regulation. Quality work at reas. rates. Call Stephen at 617-723-6134.

Paint, Paper & Plaster 047

A&M QUALITY PAINTING
Specialists in exterior & interior painting, over 26 years exp. Fully ins., lic. rigger, free est. 944-4343 or 508-531-6430.

ANTHONY'S PAINT
& Paper. Quality work at reasonable prices. Neat, clean & prompt. Free estimates. Call 935-0081.

AT IT'S BEST
Wall coverings. Extraordinary. Satisfaction guaranteed. Jim Loomis, 933-2583.

BOB FREY
Painting & Wallpapering Professional and reliable. Call 617-628-3764

BOB'S PAPERHANGING
Serving your area for over 25 years. Reasonable, all work guar. Painting. Call Bob, 246-6140.

CHAMPION PAINTING
Services. Int/Ext. Specialty, Int.: Old wall, ceiling repair, sprayed text. ceiling. Ext.: Windows & trim. Call Joe 938-5938.

COLLEGE PAINTING Why pay pro. prices
College student with 5 + yrs exp. Fully ins. free est. A1 refs. 272-9401

DAVE'S PAINTING
Specializing in residential interiors. Quality work at reasonable rates. Free estimates & Fully insured. 729-4657.

DOC'S PLASTERING
Free estimates. Will do anything. Call 667-4408 ask for Bill. tf t

EXTERIOR PAINTING
Two teachers looking for summer work. Years of experience. Free est. Call Ted 933-7788 or Paul 662-7278.

GILLIS PLASTERING
Ceilings, walls, patches, blueboard hanging. No job too large or small. Quality work. Free est. Call eves. (508)658-9057, (617)272-5534.

GODDARDS PAINTING SERVICE, INC.
Professional int. & ext. painting & wallpapering. Fully insured. Richard Goddard, 944-4962 or 664-2274, 246-6140.

HOUSE PAINTING
Rainbow House Painting. Interior, exterior. Very neat, very clean & very reliable. Free Estimates. call Nick at 508-657-7369 or Bill at 508-658-8120. tf t

HOUSE BEAUTIFUL Painting & Carpentry
"Preparation Is Our Commitment" Fully insured. (617)942-0711, (508)658-2656.

JOHN'S PAINTING
Interior & Exterior House, Condo & Apt painting. Reasonable rates. Free Estimates & references. Call 938-0470 - 7 days

PAINTING
UNEMPLOYED Teachers looking for painting jobs. Int & ext. Prof. job, low prices, exp., neat, refs. Improve house save money. 438-8601, 438-0611, 438-7360. TFS

PAINTING
Expert interior and exterior. No job too small or large. J. Abreu, 935-2793.

Painting - Paperhanging Interior Work Only
Professional work at reasonable rates. Over 17 years exp. Satisfaction quaranteed on all work. Call Stephen Meuse, 438-2913. tfs

Painting & Paper
hanging. 25 years experience. $10 roll average room. Call Al Toland 272-3870 after 5 p.m. or 396-8565

PALACE PAINTING
Interior/exterior. Ceilings a specialty. Free estimates. Call Pete, 932-4789.

PAPERHANGER
Painting and papering. No job too small. For free estimates call John Flynn at 322-5793 after 5.

PAPERHANGING
$85 for average 9'x12' room. Interior painting. 25 years experience. All work guaranteed. Call Bob at 938-4926.

PLASTERING
Blueboard and plaster. Ceilings & walls. Fully ins. 10 years experience. Call Angelo, 665-7524. tfs

PLASTERING
Ceilings, walls, remodeling, patching, etc. Quality workmanship. Always a job well done. Larry McLaughlin, 935-1820.

PLASTERING
Specializing in replacing walls & ceilings in your home. Patching & repair work. No job too small. Call David 938-0383.

QUALITY & EXPERIENCE PAINTING CO.
Fully licensed & insured. Interior, exterior. Commercial & residential. Satisfaction guaranteed. Office: 523 Main St. Reading.
944-8010
Ceilings painted - nobody beats our prices.

R.C. PAINTING AND WALLPAPERING
Interior & Exterior, over 20 years exp. Reasonable prices & free estimates. Quality work. 944-8976 or 944-3388.

R.K. PLASTERING
Skimcoat-Ceilings-Repairs. Free estimates. Fully insured. 938-6815, ask for Rich.

Plumbing & Heating 049

FURNACES, Boilers, water heaters, oil burners, ducts installed & serviced. Reasonable Prices. 508-658-8578. tf t

JOSEPH P. LENTINI CO.
Plumbing, heating and gas. Kit. & bath remodeling. All types of jobs. Estimates. Master Lic. #10120. Call 273-0007.

K&K Plumbing & Heating
Kit. & bath remodeling. Water heaters & gas work. Full serv. Fully ins., emerg. serv. Free Est. Lic. #20458. 229-1871.

P. J. RAFFI PLUMBING & HEATING
Master Lic. #9898. Commercial & residential plumbing gas fitting & heating. Estimates given. Professional service, affordably priced. 657-7710. TFT

Roofing 053

A.E. HALL ROOFING
Specializing in new roofs and problem leaks. Free estimates. Call anytime 7 days. Don't-get-soaked-prices.438-9697 or 438-7401. TF T

BROTHERS ROOFING
Skylights, gutters, gen. carpentry. Wood siding. Free ests. 10% off for RE-ROOFS in July. 643-7808.

C & T ROOFING
Roofs and Gutters. Free estimates, low prices, prompt service. Call 944-3669.

LEGAL ROOFING
Specializing in new roofs & gutter work. Problem leaks fixed. All kinds of carpentry work. All work guaranteed. 279-2731

SPV CONSTRUCTION
All types of roofing, new roofs, go-overs, flat, etc. Licensed & insured. Free estimates. Steve at 438-7992. tf S

Sewing Alterations 057

ALTERATIONS
Will do alterations for men, women & childrens clothes. Reasonable rates. 935-1938. 7 Wood Street, Woburn.

GOWNS • FORMALS
Accessories. Custom made designs and restorations. All types of alterations. Work professionally done. 933-1929.

HEIRLOOM CREATIONS
"If you can dream it, I can seam it"! Experienced designer & crafter. Unique items. Dorothea Ramara 438-7663. tfs

Rubbish & Junk Removal 061

A & A DISPOSAL
Disposal of any unwanted junk from your home or bus., Lowest possible prices. Dennis **438-2640/962-3320**

A & A Star Removal
Resid. & Comm. junk removal, demolition work, cellars, gar & yds cleaned. Compare our prices & service. 438-9638.

A & A ANYTHING HAULED AWAY
Complete removal of any unwanted rubbish or junk. Fast and reliable service. Low rates. Call 245-0713, anytime.

A & A Clean-up
Resid. & commercial junk removal, cellars, garages & yards cleaned. Low Prices. Free Est. 438-3518
LOWEST POSSIBLE PRICES
Call Doug at 438-3518

A Plus Removal. Will take anything away. Cellars, attics, garages & yards cleaned. Spring & Fall clean up. 508-664-6250. tft

A PLUS REMOVAL
Will take away junk, furniture, appliances, cellars, garages & attics cleaned. spring & fall yard clean up. 508-664-6250. tf t

ACE REMOVAL
Removal of any unwanted junk, wood or furn. Demo serv. Low rates. Prompt service.
WILL BEAT ANY PRICE!
Mike at 617-279-2323.

BARRY'S DISPOSAL
Licensed & insured. 24 Hour Service. Oil tanks, appliances, cellars, attics, estates. Free ests. Call John 246-7762.

CLEANUP SERVICE
Yards, houses, garages, attics, bldg. mat., etc. cleaned out. 658-2163 anytime except Sunday.

JUNK CARS removed. Highest prices paid for late model cars. Call 508-685-3675. tf t

SERVICES TO S-8

Supplement to Daily Times – Chronicle (Woburn, Reading, Winchester, Burlington, Wakefield), Lynnfield Villager, No. Reading Transcript, Wilmington & Tewksbury Town Crier, Stoneham Independent

OVER 150,000 READERS

REAL ESTATE

These local Realtors are ready to serve you

OVER 150,000 READERS

There's A Special Place

The Old Reading Schoolhouse

JOIN THE SMART BUYERS WHO HAVE PICKED THEIR NEW HOME HERE

The "Double O Seven" model is still available, but "006" is sold. Or choose the "Reading Model" — 106 and 307 are sold but 101 is available...

Perhaps the more affordable Colonist is for you — #303 & 305 are sold, but 308 & 309 are available. Come see this gorgeous building today... you have to see it to appreciate it.

SAMPLE PRICES AND DESCRIPTIONS
$99,990-$119,990 — The Colonist... 1 bedroom, 1 bath, brick wall and fireplace in living room.

$139,990 is The Andrew Wyeth... 1 bedroom, 1½ baths, fireplace with brick wall, and artist's loft style.

$159,990 & up — The Reading Model... 2 bedrooms, 2 baths, tall windows, lots of light, step up bedrooms. 617-942-2244.

OR

The Warren Beatty Model — 1 bedroom, 1½ baths, bathtub built into brick arch, plant room, a stylish selection. 617-942-2244.

$174,990 is The Mozart... 6 brick archways frame this tri-level model with brick work in master bath, 2 bedrooms, 2½ baths with a plant room. 617-942-2244.

$179,990 is The Rembrandt... 2 bedrooms, 2 baths, lots of skylights and views. 617-942-2244.

$199,990 is The Jefferson... 2 bedrooms, 2 baths, 20 ft. ceilings, fireplace in brick wall, den/guest room, dining room and more...617-942-2244.

$219,990 — The Washingtonian — truly a dream. Exposed beam, brick wall, fireplace and 2 master bedrooms, one with study and huge storage room. 617-942-2244.

On-site parking — each unit has laundry hook-up and large elegant floor plans. Easy access building for aged and handicapped, ground level doors to elevators. Call today for appointment: 617-942-2244.

MORTGAGE MONEY

With offices in New Hampshire, Massachusetts, and Maine, First NH Mortgage Corp. is one of the top mortgage lenders in New England.

And it's no wonder. Dedicated loan originators who are accessible by pager 24 hours a day and innovative programs like buy-down mortgages, the Two-Step Mortgage and a wide range of jumbo mortgage programs give us real Mass. appeal. As a matter of fact, they make us popular in a *lot* of states.

No matter what your specific mortgage needs might be, First NH Mortgage Corp. has both the services and responsiveness that you'll find very appealing.

WITH MASS. APPEAL

To find out how we can help put you into your new home, call one of our conveniently located offices listed below. In New Hampshire call 603-623-4983, and in Maine, 207-774-0200.

First NH Mortgage Corp.

Woburn (617)937-3206 Braintree (617)849-9830 Northboro (508)393-1488

Other offices in Bedford and Portsmouth, NH, and Portland, ME. Equal Housing Lender Equal Opportunity Lender

WILMINGTON ROUTE 129 OFF OF ROUTE 93

PRIME OFFICE SPACE AVAILABLE SOON
GRADE A BRICK BUILDING
FOR LEASE SOON UP TO 51,520 SQ. FT.

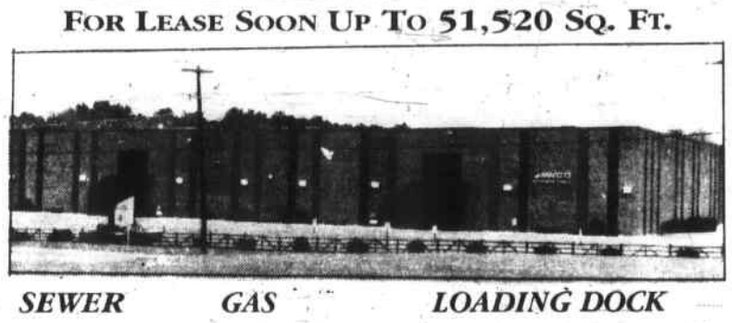

SEWER *GAS* *LOADING DOCK*
WATER *ELEVATOR* *EXCELLENT PARKING*

CUT YOUR OVERHEAD/LOW RENTAL
CALL 508-658-8086

THE BUY OF A LIFETIME!
BANK FORECLOSED TOWNHOUSES!!
DRASTICALLY REDUCED TO
$59,900

OVER 85% SOLD IN FIRST 2 MONTHS!
"Brand New Construction"
2 Bedrooms • 1-1/2 Baths
OPEN HOUSE DAILY 12-5 PM
CALL (508) 686-0555 • 664-0698

Regency Place

DIRECTIONS: RT. 495 TO (EXIT 46) RT. 110W, 1.2 MILES TO 20 KNOX ST., ON LAWRENCE/METHUEN LINE

FRANKLIN REALTY COMPANY
MARKETING AND MANAGING AGENT FOR BANK

SERVICES

FROM S-7

RECYCLING
Daily Collection of tires, batteries, appliances. Call for complete list & rates. Suburban Recycling 508-664-2398

RUBBISH REMOVAL
Yard, attic, cellars, resid or comm. 6 wh dump (gravel & loam), also concrete work, patios, walkways. 938-5669.

Trucking & Moving 063

BURLINGTON MOVING & DELIVERY
Mass D.P.U. #28485, Homes, Apts, Condos. & Office. Antiques, Appliances. Free Estimates at no obligations. 272-3393

Ron's Moving & Trucking
Del., appliances, offices, households. Specializing in hoisting. "We can get it in." Fully ins. Lic#5223. 617 938-3785.

Small **Moving Jobs** Plus Will take away rubbish, old wash/dry, refrig. Clean out gar, cellars etc. *Please call Ken* 933-1868, Thank You

Tutoring 065

MAINTAIN EXCELLENCE
Summer Tutoring. Experienced teacher. Grades 1-6. Call 272-8077.

MATH TUTOR
Teacher w/15 yrs exp. will tutor during summer! Calc, Trig, Alg, SAT Prep. Call 935-4134 after 6pm. All levels Grades 7-12

READY FOR SCHOOLS?
Exp. teacher tutoring for Stoneham schls. 18 yrs. Also St. Pat's & Nazareth Gr. 1-12. Call Nancy Ellis 438-9107. 7/28s

SUMMER TUTORING
Now being scheduled by certified, exper. teacher for grades 1-8. Also math & French for the more advanced. 944-7657

Upholstering & Refinishing 067

CUSTOM made slipcovers. Guaranteed to fit tight and give the look of being reupholstered. Labor only. 438-7824. tfS

FURNITURE FACELIFT
Kitchen cabinet fronts & furniture refinishing, our specialty. Chairs reglued. Free est. Pick up & delivery. Call 858-3957. tf t

Wedding 069

You are invited to select your **WEDDING INVITATIONS** from the **Daily Times Chronicle**
1 Arrow Drive.
Woburn, 933-3700
or
531 Main St.
Reading, 944-2200
We are currently offering 20% off a complete order.
You are welcome to take our catalog home overnight to select your Wedding Invitations at your leisure.

MISCELLANEOUS

General 075

Host Families Wanted
A wonderful family experience. Australian, European, Scandanavian high school exchange students coming in August. Become a host family with American Intercultural Student Exchange. Call 1-800-SIBLING 7/25n

Host Wonderful Families
A wonderful family experience. Australian, European, Scandanavian high school exchange students coming in August. Become a host family with American Intercultural Student Exchange. Call 1-800-SIBLING 7/25N

I Scream, You Scream
We all scream for Ice Cream! Our classic ice cream truck delivers a lot more-- Ice cream, Richie's slush, hot dogs, soda, candy, etc. To your door. Call us for your next fun function. MICHELLE'S ICE CREAM, 508-658-3211. $50 minimum. 7/18t

Lost & Found 077

LOST- on 7/8, At Higgins Field, Cooper baseball glove. REWARD! Please call 938-1521.

LOST in Stoneham: Sterling silver Celtic Cross & chain. Call 617-438-2764. 7/11s

LOST Male dog part terrier/poodle, Salem St, Lynn St area. Mostly white w/black ears & tail. Please call eves. 935-0205

LOST 6 month old Golden Lab. 35 lbs. wearing a black collar, name Hawk. Family pet lost in Ballard St., Tewksbury area. Call: day 617-933-3622, evening 508-658-7985. 7/11t

MISSING- Short gray & white hair cat, domestic, double front paws, no front claws, answers to Sara. Lost in Carriage Estates area. Please call 858-3721. 7/11t

Free 081

FREE! Cat & kittens to good homes. Please call 935-4367 or 933-5406

WANTED. Good homes & love for Greyhounds. Excellent pets. 603-474-3065. tf t

FOR SALE

Boats, Motors & Supplies 091

LARSON Lapline 17 ft fiberglass boat. Tri Hull, seats 6, good condition. $2,000 B.O. Call 617-944-3200

LASAR Sailboat, excellent condition, like new, yellow, complete, $1300/BO. 508-664-2716.

19' CRUSIERS Inc. Trihul, I.O., 165 HP. w/ trailer. $2900. Call Dick aft. 6. 933-6753.

1962 EVINRUDE Lark Outboard. 40 HP. Elec. start. Gen few hours. $750. Call 617-272-1757.

1964 OWENS 26 ft. Exc. cond. New galley, deck. Radio & depth finder. Must sell. $3,500/BO. Owner aft 6 pm, 935-3374.

1972 NEWPORT Holiday 19' Daysailer. Exec cond. 4 hp Mercury & trailer. $1800. 729-3368.

1973 GRADY WHITE - 21 ft. Fully equip. Sleeps 2. Porta potti, 2 radios, many accessories. Great cond. Needs engine. $4500 w/trailer. 617-944-6923 or 603-893-4371.

1975 25 hp, Evinrude. Outboard / completely overhauled. $750. Call 935-4946.

1976 16 FT MFG Bow Rider Tri Hull, 65 Hp, power tilt Merc. eng. EZ load trailer. Asking $2500. 617-944-0275.

1977 20" MARK TWAIN - 165 hp. Mercury cruiser/inboard/outboard. 1986 Calkins trailer. Exc family or skiboat. $5000 or BO. 617-933-5742.

1978 RINKERBUILD 17½ ft, 140 hp inboard / outboard, exc cond w/tilt trailer. $3800. Many extras. 935-1222 aft 5pm.

1979 GRADY White 17' Tri hull, 115 Evinrude w/ spare parts, motor, tilt trailer, gd. cond. $3195/BO. 617-933-1123.

1983 AMF Sunfish - used only 5 times. Roof rack incl. $900. 935-4405.

1983 17' O'Day Daysailor, 4 hp Johnson outboard, trailer, like new. Used only on Lake Sunapee. $3,195. 938-1589.

1985 24 FT. PRIVATTEER Chesapeake. Excellent condition. Vovo Penta I/O. VHF. Depth finder. Loran. Load-Rite trailer. $17,000. 933-2625.

1986 BAYLINER CIERA - 24' low hours. Mint condition, extras, $15,500. 603-569-3850.

1986 CARVER 36ft aft cabin, full enclosure, T-340, mint condt. Air heat, full electronic. Slip for 90 incld. Must sell. Will accept offers.617-944-6664

1986 GRADY White, Seafarer 22, OMC I/O, 205 hp, full encl., Loran, vhf, ff, trim tabs, sniffer, pristine, $23,500. Call owner at 933-9000 days.

1986 SEARAY Sundancer, 25 ft, Aft. cabin, fully loaded, camper back. Mint cond. Slip Inc. $23,995. 935-7249.

1987 BOSTON Whaler, 13 ft. 40 H.P. Evinrude, EZ Loader trailer, outstanding condition. $6500/bo. 942-1526

1988 FOUR Winns 215 Sundowner 160 hp, OMC Cobra Stern Drive, Shorelander galv. roller trailer SLX 2 pckg. loaded, $17,000. 279-1010

1989 LOWE 16 ft. Bass boat, 28 HP Evinrude, Haul Rite trailer, many extras, exc. cond., $5500. 944-9182.

27' Searay 88 Sundancer, T/260. Mercs. Fully equip. Loran & fish finder, exc. cond., boat yard maint., $55,000. John 935-1713

Business-Furniture Supplies 092

LOCAL Business has misc. furn., for sale. Desks, chairs, cabinets, etc. Exc. cond. Call Larry 617-932-4800.

Clothing & Fabrics 095

ELEGANT full length Blue Fox fur coat for sale. Appraised at $3500. Asking $1000/BO. Call Grace at 273-5875.

Furniture & Household Goods 099

Big John's Baseball Cards. Buy, sell, trade, all brands. Call 899-8020, evenings only.

CASITA screen house. 11 x 11 ft. Practically new. Used 1 season. $550 new. Asking $350. 933-3579, 5-6 pm.

DIN. RM. Set, qn. bed, end tbles., coffee tble., drysink, washer, bureau, dehumidifier, misc. items. 933-4296.

DINING RM. set, oak, 6 chairs, beige cushions, table appr. 64 in. x 44 in., plus leaf, also server, excellent cond. $500. After 6. 664-5051. 7/12n

ELECTRIC Washer/Dryer. Asking $50 for both. Call 933-0136.

FOUND German Shepard, vicinity of N. Woburn. Call 508-657-7237

FRENCH Provincial living room set. Best offer. 438-6974.

KENMORE heavy duty washer & dryer. Approx. 8 yrs. old. Good cond. $150. Call 935-5094.

LIVINGROOM Set, 3 pc., w/2 chairs, couch, green vel., chairs, wht/grn floral. $500 or BO. Call after 7 PM. 617-438-1603. 7/11s

MUST SELL! 935-0838 9am-9pm. Ant Mahgny twin bd, ft & hd bd & frame $25. 6 yr old lg Amana microwave $35. Mahgany sideboard cabinet $35. W/matching mirror $20. Full sze slp sofa $30. Gold easy chair $30.. Lg blonde oak bureau w/mirror 6 drws $35. Lg Pine hutch $250. New nordic Rr-entry ski boots, wms 9 1/2 $40. Ski's 150 cm and poles $40.

Perfect for children. 3 pc L shaped camel Naugahyde sectl. couch. Brass/crome glass coffee table, brown formica tble. $1500. 617-334-4365

SOFA & Loveseat by Clayton Marcus, camel back w/rolled arms, slate blue w/peach colored dot, 1 yr old. $600. 944-1168

WALNUT Dining rm set w/6 chairs & lg cabinet.$B/O. GE Washer & Gas Dryer $B/O.438-1551

WHIRLPOOL Washer for sale. Large capacity. Runs good. $125 Call 657-9530.

3 PIECE dining rm: set, 8 chairs, Queen Anne style, Cherry, $1800. Grandfather Clock, brand new $1500. Twin Maple bdrm. set, 6 pieces, $450. 944-7956 after 5 pm.

Miscellaneous 101

ARMY SURPLUS
Genuine GI camouflage, clothing, field gear, insignia, kids clothes. Sold, bought, traded. GI Joe's, 196 Ferry St., Malden, 322-8600.

FOR SALE- Apple MacIntosh systems starting at $500. Lots of software free. Used printers starting at $100. Apple, IBM Software starting at $1.00. Apple II E Compatible starting at $299. IBM Compatibles starting at $499. Call 508-658-8591. tf t

LOSE WEIGHT SAFELY
1/5th Oprah's cost **FOOD FOR LIFE** 617-942-1056.

LOSE WEIGHT MAKE MONEY
Call for details. 1-617-499-4872.

TRAILER hitches sold and installed, pick up truck bumpers; all types of welding. Elston Welding Service, 280 Park St., North Reading. 664-3498. TFN

TRAILER hitches sold and installed, pick-up truck bumpers; all types of welding. Elston Welding Service, 280 Park St., North Reading. 664-3498. tfN

WINDOW BOXES
Various sizes, low prices. Free delivery! Call 452-6400. tf t

2 BMX Columbia bikes, 20". 1 boy, 1 girl. Ex. cond., $40 ea. or $75. both. 2 trikes, $5 ea. 617-438-5777. 7/14s

Pets & Supplies 105

ADOPT A FRIENDLY PET
M Rhodesian Ridgeback, Older F. German Shep., M Shep. type, Sm. F Shep. type, F Dobie type, and others. 623-8599.

ADOPT TODAY! ADOPT TONIGHT!
Open daily till 9PM, Sunday til 5 pm. Lge. selection of adorable pets. 100's of new animals each month! Non profit adoption fee. M/C, Visa accepted. Northeast Animal Shelter, 204 Highland Ave. (Rte. 107S) Salem. 508-745-9888.

AFGHAN PUPPIES
AKC Registered. Born 4/21/90. Champion sired. Excellent temperment. $450-$650. Call 508-667-0675 (Billerica). tf t

AFGHAN PUPPIES
AKC Registered. Born 4/21/90. Champion sired. Excellent temperment. $350. Call 508-667-0675. Billerica. tf t

AKC male cocker Spaniels. Buff colored, 3 weeks old. $250. after 5 pm. 851-6873. 7/18t

AKC registered Lab Retriever Pups, $250. Call 508-667-8876.

FREE Dog to loving home. Great Dane. Spayed Female. 3 yrs. old. Call for more information. 272-3391.

GOOD HOMES NEEDED
Cats, spayed w / shots. Kittens. Dogs, all types. Call for this weeks animals. 396-4987 a.m.

Sporting Goods 107

LEFT HAND GOLF SET - 11 clubs, new, in box, $129. Right hand set, $59. Ladies set, $79. 617-581-1460.

Swimming Pools & Supplies 109

SWIMMING POOLS
In-grd, gunite & vinyl. 14'X30'. $8855. Call now. Tropicana Pools 617-229-8855 135 Cambridge St, Burl.

Wanted To Buy 111

ACTIVE BUYER
Cash for old oak, mahogany, furniture, glass, clocks, linens, paintings, also attic & cellar items, etc. Lorraine 933-1910.

ANTIQUES WANTED
Oak, walnut, mahog., & early pine furn., lamps, wicker, pottery, other antiques. Cash for 1 piece or estate. Tony 933-3611.

VIOLIN Teacher will buy old violins, violas, cellos, any condition any price. Please call 617-969-8507

BUY, APPRAISE, SELL on consignment. Antiques, used furniture, dining & bdrm. sets, china, glass, paintings, rugs, clocks, dolls, toys, bric-a-brac, etc. 25 yrs. exp. Bob 617-246-3536 or Brenda 617-762-3227.

BUYING house contents. Flea mkt. items, paper items, cigarette cards, almost anything. Call anytime Al 617-438-9697. 7/14s

OLD ITEMS WANTED ATTIC TO CELLAR
Furniture, trunks, frames, "old" patch work quilts, wicker items, glass, china, "old" linens, crochet work, pre 1960 clothing, dolls/toys, jewelry, bric-a-brac. Phyllis Hilton, 617-665-8749 or 662-7198. tf s

WANTED TO BUY
Old woodworking tools, hand planes, chisels, surplus tools; all trades. Precision machinist tools, shoplots. 617-558-3838 or 558-3839.

Wood, Coal & Oil 113

FIREWOOD
Quality Firewood Cut & Split to any length. Price $105 128 cubic foot. Delivered & Dumped. Call 667-3607

Auctions, Flea Markets & Fairs 115

CRAFT AUCTION
July 28, 2-4 pm. Hand made crafts, baby quilts, wreaths, ornaments, gift items of all kinds. 146 Andover St., Wilmington. 7/25t

GARAGE/YARD SALES

North Reading 123

YARD SALE
Sat. 7/14 9 am - 2 pm. Going out of (home-craft) business. Many unique craft supply items. New wood, silk flowers, etc. Also jewelry, glassware, cameras, household items, fur coats, Avon collector plates. All must go at unbelievable $$$. Rain date Sun. 7/15. 15 Parker Drive, No. Reading (off Chestnut St.) 7/12n

YARD Sale - baby items, auto & tires, some antiques, weights and benches along with other misc. items. Sat. 7/14 10 am - 5 pn. 2 Pomeroy Rd. (off North St.) 7/12n

Reading 125

A little bit of everything. July 14th. 10AM to 4PM. 75 Glenmere Circle.

HUGE yard sale. Many families. All must go. Antiques, bed, china, piano, assorted furn., appliance & baby items. Great values. Come early. Sat. & Sun., 7/14 & 15th, 10-3 pm. 24 Longview Rd.

QUALITY Yard Sale. Sun. 7/15, begins 9 am. 257 West St., Reading. Skates, lawnmowers, dishes, paintings, etc.

THE DEPOT CONSIGNMENT SHOP
2 Prescott St., Reading. New & nearly new clothes, bric-a-brac, collectibles, jewelry. Tues, Thurs, Fri & Sat. 10-4.

YARD Sale Sat. 7/14, 9 am - 2 pm. Rain date Sun. 7/15. 151 Salem St. Reading. Refrig., toys, pictures, misc. 7/11n

Stoneham 127

STONEHAM yd. sale, July 14, 9 am. Furniture, organ, sporting goods & hsehold goods. 51 Butler Ave. 7/14s

STONEHAM Yd. sale, Sat. 7/14. 9-4. 47 Pomeworth St. Something for everyone. 7/14s

STONEHAM, yard sale, Sat. July 14, 9 am. 28 Montvale Ave. Books, clothes, crafts, furn. & more. 7/14s

Woburn 137

CAMPING EQUIPMENT, Bikes, Jewelry, Toys & Lots of Nice Misc Items. July 14th. 9 to 3PM. 956 Main St. No. Woburn.

YARD Sale, Sat. & Sun. 7/14 & 15. 9 am to 4 pm. 12 Fowle St. Odds & Ends. Something for everyone.

146 Wyman St., July 14th, 9 am to 3 pm. Rain or shine. New clothes, shoes, garden, auto, kit. items, etc.

REAL ESTATE

Real Estate Services 140

HOME EQUITY LOANS
for any purpose. Quick service, low cost. Woburn Five Cents Savings Bank, 19 Pleasant St. Woburn. 933-0040.

WHY PAY RENT?
Homes for $1.00, tax delinquent properties, repos., gov't. giveaway programs! For info 1-800-836-0663 Ext. R1273 24 hrs., incl. Sunday.

Commercial Property 141

BUILDING FOR SALE
248 Main St, Reading. For details call Ed Fasciano 944-1448 or 944-3942

TEWKSBURY MA.
Industrial garages, for sale & rent. 1 mi. from 495. 3 mi. from Rte 93. Unit sizes start at: 1750 sq. ft. Outside pkg. avail. Rental start at: $7.00 per sq. ft. incl. taxes and condo fees. Contractors welcome. Call Skip or Bill at 508-851-8099.

Condominiums 143

BROOKSIDE CONDO
Woburn- last 2 units, 2 lg. bdrms., 1½ baths, W/D, tile kit. & f/bath. Fully appl. kit., incl. micro, $144,900 & $141,900. Call 1-617-932-8569.

FOR SALE BY OWNER
Salem N.H., conv. loc. just over Mass. border. Min. to I93 & shopping, 20 min. to Rte 128. Good size 1 bdrm., w/washer & dryer, dish., a/c, Ideal for young prof. or married couple. $83,900. 617-643-1282 after 4 pm.

MOVING/SACRIFICE
Woburn spacious 2 bdrm., condo. Cath. ceil. ww, dw/d. 2 deeded pkg. spaces. $90,000. Call days 572-7736, eves. 938-4741. 8/4s

TEWKSBURY. Spacious 2 bdrm., condo. Central air, economical gas heat, deck, garage, storage, W/D, imitation FP, conv. to 93 & 495. Quiet area, many extas. $115,000. Owner 508-858-0715. 7/11t

WOBURN - Place Lane by owner. Oversized, 1 bdrm condo, lvrm, dnrm, w/ dbl firpl. a/c, w&d, cent. vac. 1 yr condo fees. Some owner fin. $152,900. 935-6681 or 933-1720

WOBURN 2 bdrm., reduced. Close to 93/128. Pool, new int., owner/broker. $84,900. 935-0594.

WOBURN - By Owner. 3 yr. young 1 bdr. condo. Mint cond. Conv. loc. $84,500. 938-9069.

Houses For Sale 145

GOVERNMENT HOMES
from $1 (U repair). Delinquent tax property. Repossessions. Call 1-805-687-6000 Ext. GH-10598 for current repo list.

ACTON Maine, Contp. retirement home. Mt. views, 2 + landscaped acres, 2 glass walls,w/ sliding doors onto wraparound deck. Low taxes, 5 min. off Rte 16. $114,900. 603-569-3850.

GOVERNMENT Homes from $1 (U repair). Delinquent tax property. Repossessions. Your area (1) 805-687-6000 Ext. GH-3023 for current repo list. 8/4s

HOUSE FOR Sale. Wilmington. 6 rms, 2-3 bdrms, Cape ¼ acre, great neighborhood. Move in condition. $140's. Call 657-7698. 7/11t

INCOME PROPERTY
2 family, sale by owner. 4½, 4, fin. basement. Principals only. Close to trans. Rte 93. $189,900. Call for details 665-6550.

STONEHAM
Top flr., sw corner unit at the Montvale. 2 bdrm., 2 bath, gar., pool, ac, w/d, ww. $145,900. Jim 233-8086, 233-8217.

STONEHAM for sale by owner, rec. renov., mod. kit & bath, nice yd. w/ decks, off stp. pkg. Eves. 617-438-6868. $235K. 7/21s

WILMINGTON - $104,900 Perfect for SINGLE OR COUPLE! 4 rm. 2 br on lovely private 12,800 s.f. of land. $109,900. Kingsize master br in fireplaced Bung. $129,900. 6 rm. 3 bedroom Cape on dead end st. large lot. Many more to choose.
Anne Mahoney Realty 944-2175

WOBURN - OWNER SAYS OFFER!!! $135,000 5 room 2 bedroom contemporary w/1 1/2 baths, and a jacuzzi! Nr. Winchester line.
Anne Mahoney Realty 944-2175

Land For Sale 147

N.H. LAND
Wakefield - 2+ acres, $14,500 - $500 down. Owner 1-603-332-0312 days. 1-603-267-6318 eves

READING - Prime bldg. lot in beaut. Sanborn Village, 1/2 acre on cul-de-sac, ready to build. Owner, (617)233-1092.

WOBURN - House lot for sale or build to suit. New street ready to go. $115K. 933-1103.

5 Acres-Bucksport Maine, Paved road, tel. & elec. surveyed, high land, wooded, $18,500 - 10% down, finsncing. Owner 617-227-1186

Vacation Property 149

YORK MAINE
3 level twnhse condo, 2 bdrm., 1 1/2 baths, loaded w/amenities. Reduced to $99,500. 617-932-9221/207-363-7409.

RENTALS

Apartments & Condos 157

Absolutely Affordable MERRIMACK VALLEY'S BEST RENTAL VALUE
Studio 1 & 2 bdrm. apts. in choice locations in Andover/Lawrence. Appliances, heat, hw & cooking incl. ac, ww, pkg. & laund. Rates from $395 to $590. Sec. dep. & lease req. No pets. Sr. Citizens discount. 508-683-3801. Managed by Franklin Realty Co.

REAL ESTATE

TO S-9

OVER 150,000 READERS

REAL ESTATE

These local Realtors are ready to serve you

OVER 150,000 READERS

REAL ESTATE FROM S-8

Absolutely Affordable MERRIMACK VALLEY'S BEST RENTAL VALUE
Studio 1 & 2 bdrm. apts. in choice locations in Lowell. Appliances, heat, hw & cooking incl. w/ac, ww, pkg. & laund. fac. Rates from $395 to $560. Sec. dep. & lease req. No pets. Sr. Citizens discount. Call 508-453-2358. Managed by Franklin Realty Co.

ALL ABOUT RENTALS
Woburn, Burlington, Stoneham, Wakefield & other areas. Studios from $500 & 1 bdrs. from $600 htd. Also 2 bdr. Fine homes-condos-duplexes. Residential R.E. 935-0594.

ANDOVER rentals - studios, 1 & 2 bdrms. from $595. including heat & hot water, pool & tennis. 508-475-3073.

Apartments for Living
Woburn & area - all sizes, all styles, all prices. House rentals too. Professional Guidance For Tenants & Landlords.
Ralph Frongillo Co.
933-5666

AVAIL. IMMED
Seeking singel prof. for small 1 bdrm., apt. in well kept older 4 fam. Other 3 apts. occupied by prof. singles. Nice area big yd. Of St. pkg. Close to 93/128. All utils. incl. Cat. OK. 525. Deborah, 933-3646 OR 438-8118 7/18S

BILLERICA Apt. for Rent
1 bdrm., ww, heat & hw incl. Min. from Rte. 3/128. No fee. $625 Mo. Call Mike 729-0016.

BILLERICA - Modern studio w/ balcony. Dishwasher. Near Mall & Rte 3. Inc. h & hw. $495 mo. No pets. 617 641-0136.

BURLINGTON furnished 3 rm & bath. For single. Non smoker. $550/mo. inclds all utils. & pkg. 272-0170

BURLINGTON - At Hallmark Gardens. 2 bedroom condo, fully appl. kitchen. ac, top floor corner unit. Pool / tennis. $875 incls. ht & hw. Michael's Realty 935-5105.

HAVERHILL close to 495. 1 bdrm $585 mo. incl. heat, exc. cond. Country setting, pool, tennis cts., patio. 617-245-7564. 7/11n

MALDEN 4 rm. apartment, 3rd flr., off street parking, close to T. $550 mo excluding utils. 617-662-3167. 7/7s

MELROSE-lg. 3 bdrm., 6 rm., apt., 2 flrs., close to trans., yard, 2 porches, $825/mo. no utils., Call 979-0036.

MELROSE 1 bdrm, hardwood flrs, a/c, washer/dryer hkups. 5 min walk to "T". $700/mo. 665-7720

MELROSE, sunny condo, ac, 2 bedroom, 2 bath, 2 pkg. spaces. Avail. 9/1. $975. Please inquire 617-598-5917.

MELROSE Franklin Sq., 4 rms, newly remodelled, appl kit., ww, extras, pkg, must be seen, handy to everything. No pets. Regf & sec dep. $750 mo + utils. 245-8313

NEAR 128 & 93 NORTH OF BOSTON
3 Rm., apt., cable ready. Avail. 8/1. $495/$525 mo. incl. util. pkg., use yard, pool. Very quiet, non-smoker 617-938-4923, lv. message.

NO. READING
Studio condo, A/C, & laundry facilities. $500/mo. incl. heat. Call 508-657-7445. tf t

NO. READING, 1 bdrm condo, 800 sq ft, top flr, pool, tennis, 1 yr lease, no pets, avail 8/1. $725 inclds heat. Reading RE 508-664-5500.

NO. READING 1 bdrm condo, fully appli., lots of closet space, cent air & vac., pool, tennis, ht, hw, cooking incl., $710/mo. 508-664-5911 or 508-664-4615

NO. READING 1 bdrm condo, inclds pkg, storage, pool, heat, hot water, gas. $670/mo. 944-0108

NO. READING- good size 1 bdrm., condo. Slider to balcony. Incl. washer/dryer, refrig., Avail. 8/1. $500 incl. heat & hot water. Realty World Forest Conant. 508-658-5010. 7/25t

NO. READING Studio Condo, Park Colony, ac, pool, pkg, lndry, Avail immed. $520. Heat incld. 397-9011

Anne Mahoney Realty
(617)944-2175
WILMINGTON
BE FIRST!! $174,900 IN-LAW POSS.

2 KITCHENS, 4 BR's, 2 Baths On quiet st. European Cab., Tiled kit & bath

WILMINGTON
HATHAWAY ACRES! PRICE REDUCED!
$159,900

8 rm 3/4 BR hwd. flrs., fireplaced L.R., JACUZZI for summer fun. TOP LOCATION! FULL BSMT.

376 Middlesex Ave., (Rte. 62) N. Wilmington
508-658-2598

NO. WOBURN 1 yr young duplex on cul de sac near elementary school & bus rts. 2 bdrm 1 1/2 bth, ww, kit, din. combo, dw, oil ht, ac, w/d hkup. Aug & Sept 1 occup. 1st, last, & sec dep req. $950/mo no utils. Sue 508-667-8670

NORTH READING studio, w/bal., pool, tennis, $495. 1 bdrm., $650 ht incl. 508-664-2366.

NR. STONEHAM SQUARE
Lg. 1 bdrm. apt. in historic hm. Walk to stores. $625 incl. heat, garage & pvt. yd. No pets. Avail. Aug. 1. 508-777-0232. 7/21s

READING 2 bdrm apt., quiet area, near 128/93. Pkg., ideal for 2 prof., no pets, no utils., $700 per mo. 438-5005

READING-mod 2 bdrm., lux. condo, a/c, dw, w/w, pool. Near public T. $850 heated. No lease. Lv. message, 334-2178.

READING, lg modern 2-3 bdrm, ww, dd, pkg, laundry facil. Walk to square, no pets. $750 plus utils. 942-1626

READING 352 Main St., 2 bdrm. ac, ww, lg lvg rm, full kit, w/refridg, d & d, self, self clean oven, mod tile bath, intercon sec., off st pkg, bsmnt, laundry, balc., $775 inclds ht & hw. Avail 7/1 Trident 944-3886

READING Desirable, sunny, spac., lux. 1 bdrm Condo at Summit Towers. Incld unlimited heat & h.w. $749/mo., pool, no pets. 617-259-1001 eves

READING - available 7/15. 3 rms., 1 bdrm., $500 monthly, 1st & last month rent, sec. required, no utils. Call evess. 245-4767.

READING - available 7/15. 5 rms., 2 bdrms., $600 month, 1st, last month rent. Security required. No utils. Call eves. 245-4767.

READING 1 bdrm $550inclds utils
WOBURN 1 bdrm $585 w/heat
WOBURN 3 bdrm $700/mo.

Call 942-1899

READING
General Washington Apts. Studios 1 & 2 bdrm. apt,, avail. Ht & HW incl. A/C, disp. balc., closed circuit monitoring system, off St. pkg., Close to T, 508-369-7282.

READING 3 rm. apt. Avail. immed. Parking, no pets, $500 mo. All utils. incl. Sec. dep. & ref. Call 944-9428.

READING lge. 6 rm. "Duplex", West side. 3 bdrms., new kit & bath. Redecorated. No pets. Avail. now. $950. 662-9005.

READING, 2 bdrm. apt., walk to trains & ctr. Lge. liv. rm., 3/4 bath, ht & hw incl. No pets. $750 mo. 944-1800.

READING- 1 bdrm., at Avon House. Exc. Cond., & loc. $695 incl. heat. Coldwell Banker, 944-4040.

READING - 2 bdrm. apt. & 2-3 bdrm. apt., conv. to everything, all modern. $800 to $850. 944-6717.

READING Mod 1 bdrm in ctr, walk to train. Lge kitc & yrd, nr 128/93. $600 + util., no pets. 508-937-2624

READING- 6 rm., duplex, 3 bdrm., 1½ baths, D&D, nr. train & library, pkg., $900 + util. Avail. Sept. 1. 944-6342.

REBATE! REBATE! NORTH READING
$200 rebate on 1st mos rent. Mod 1 bdrm apt with ht & hw, appliances, ww, ac & pkg. $650/mo. No pets Sec dep & lease required. Call Franklin RE Co. 508-664-0698

REVERE 2 bdrm duplex, full bsmnt, w/d hkup, mod kit & bth, ww, yard, pkg. $850 + utils. No pets. Call 324-6797

STONEHAM
5 room apartment. Newly remodeled. Convenient location. Gas heat. Available immediately. $750. Call 944-6995.

STONEHAM- 2nd flr., 4 rm., starter apt. Ht/hw, refrig. supplied. Shown by appt. only. Call aft. 5 pm. 617-438-1134. 7/7s

STONEHAM modern 1 br. nr. Rte. 93, balcony, dishwasher, ac, carpets, laundry. $670-$690 incl. heat, hw, park. 617-438-7376 or 648-2124. 7/27s

STONEHAM modern 1 br., near Center. Air cond., carpets, laundry. $660 incl. heat, hw, parking. No fee. 617-729-4785 or 617-648-2124. 7/27s

STONEHAM 5 rm apt, Near 128/93, new appliances, off st pkg. Avail 8/1. $700. Call 508-657-5935 or 438-2366

STONEHAM - 2 bdr. 2 bath. Top floor. Corner unit at The Montvale. Pool, indoor pkg. AC. WW, w/d. $950 w/option. No fee. No pets. Jim, 233-8086 or 233-8217.

STONEHAM, 2 bedroom duplex apt. Off st. pkg., lg. yard, no pets. $600/month. 617-438-1348. 7/11s

STONEHAM 2 bdrm, in 2 family. lg eat in kitc., refrig, dw, w/d hkup, minutes to 93 & 128. Avail Now! $800 + utils 932-6201 (9-5pm)

STONEHAM nr. 128/93, 1 bdrm., 1 bath lux apt., $710 mo. incls. ht & hw. No pets. Avail. 8/1. For appt. call 273-5784.

STONEHAM 6 rm. apt., mod. kit. & bath. 2nd & 3rd. flr. Pkg. Avail. 8/1. $800 plus util. Call 617-438-6860. 7/21s

STONEHAM - 1 bdrm. $625, all util.
2 bdrm., $800. For more info please call Countryside Realty, 438-1766.

STONEHAM, Park Terrace studio apt. Pool, tennis, quiet area. $620 mo. heat inc. 508-922-1911. 7/14s

STONEHAM 2 bdrm., l.r., d.r. Eat in kit. $850 incls. ht, elec., hw. Avail. now. 933-3871.

STONEHAM 1 1/2 br, new ren. 5 min. from 93 & 128. Off st. pk. close to ctr. of town. $675 heated. Avail. now. 438-3746. 7/21s

HAMMOND PLACE MEANS LOW FEES.

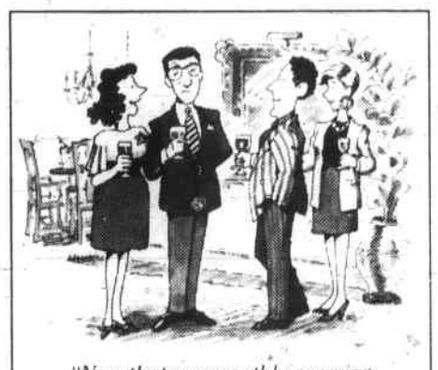

"Now that our monthly carrying costs are so low, David has nothing to grump about."

Inside Rte. 128 (just 20-minutes from Boston), Hammond Place offers single-level homes and townhomes with fireplaces, cathedral ceilings, decks, and private entrances. Plus an optional half or full loft. Homes priced from $149,900 to $172,900.

Visit Hammond Place to view our lovely new Phase II models and learn about our low taxes and condo fees!

Sales Office Hours:
Mon-Fri 12-6; Sat-Sun 12-5.
(617) 938-5908

Located ½ mile south of Rte. 128. Exit 33A, at intersection of Bedford Rd. and Cambridge Rd.

HAMMOND PLACE
CONDOMINIUMS
Another Essex Associates Community

STONEHAM Summer Discount! 2 bedroom, near 128/93, hardwood floors, a/c, bal., lndry., pkg., $600. Ht & hw incl. No Fee! 617 438-7648.

STONEHAM 1 bdrm. apt., $650. 1 bdrm. condo, $550. 2 bdrm. apt. $600. 2 bdrm. $800. 3 bdrm. $750. Nelson Chase RE 617-438-6503. 7/14s

STONEHAM- 5 rm., 3 bdrm., in 2 fam. lg. encl. porch, exc. loc., immed. occ., $800 plus util. Coldwell Banker, 944-4040.

TEWKSBURY - 5 rm twnhse, avail 10/1. Gar., pool, tennis. Min. to 93 & 495. No pets. Lease, sec. $1,000 mo + util. 508 988-0010.

The Apartment Finders
WOBURN - comtemp. 1 bdrm., track lighting, sky lights, immac. w/d, $725.
WOBURN renov. barn. Huge 1 bdrm., priv. setting, brand new, $825 incls. all utils.
WOBURN 2 bdrm. in quiet nghbhd., mod. kit. & bath, frpl., w/d, $800 incls. ht. & hw.
BURLINGTON kingsize 1 bdrm., exc. cond. $750, 2 bdrm., 2 bath, $900, 3 bdrm., 2 bath, $1100. Pool, tennis, ac, rents incl. ht & hw.
Bessette Realty 643-5433.

WAKEFIELD 1 & 2 bdrm apts near lake, ac, pkg, No Pets $575-$725. 617-275-8618

WAKEFIELD Greenwood section, sparkling clean & cute 3 1/2 rm apt., $535/mo. + utils. 508-777-7339

WAKEFIELD 3 rm, 1 bdrm apt in 2 fam home w/yrd, pkg, laundry & lots of privacy. All utils incld., Avail 8/1 Adults, no pets. $675/mo 246-3995

WAKEFIELD 1 bdrm Condo. Top flr, clean quiet bldg. Near center, ac, ww, dw, disp, laundry rm, pkg. $650 heated. 246-2334

WAKEFIELD - 5 rm. apt. in 2 fam. near center, shade in summer, sunny in winter, no wax flr., eat in kit., shiny hardwood flrs., w/d hookup, porch, pkg., quiet neighborhood, no pets. $850 unheated. 944-1947.

WAKEFIELD - 2 bdrm. condo. WW. AC. Inc ht, hw. Fully appl. EIK. Nr. downtown & trains. $775/mo. 246-7446.

WAKEFIELD 4 rm. apt. in 2 fam., quiet area, walk to T, downtown & lake. Non smoker pref. Ref. req'd. $650 +. 245-3410.

WAKEFIELD - 3 rm. apt., W.Side, pkg., scrnd. porch, sep. entr., walk to train, $595 + util. 246-0476 eves. or 246-0229.

WAKEFIELD- 4 rms., 2nd flr., older person pref. Heat & HW incl. $625/mo. Pkg. for 1 car. Call after 5. 245-2119.

WAKEFIELD - 2 bdrm. apt., nr. lake & transp., sunporch, updated kit. & bath, adults pref., no pets. $750 mo. + util. (508)657-4619.

WAKEFIELD- Main St., 1 bdrm., apt. close to trains, all utils. $575. Call 944-7172 ask for Melissa.

WHY PAY RENT?
Homes for $1.00! Bank Repos, tax delinquent properties, government giveaway programs. For Information call 1-504-641-7778 ext. R5290. 24 hours.

WAKEFIELD - Modern 2 bedroom, w&d hookup, attic storage, parking. $795 incls. ht & hw. Michaels Realty 935-5105.

WILMINGTON
Small 3 rm., 1 bdrm., apt. in No. Wilm. Close to trains & 93. $650/mo. incl. utilities. Avail. May 1st. 508-657-8629. tf t tf t

WILMINGTON 3 rm. 2 br with deck. $600 includes all utils.
Anne Mahoney Realty 944-2175

WILMINGTON- Clean modern 1 bdrm., apt. lg. yard, off St. pkg., no pets, adults only, incl. all util. & cable $659/MO. Call before 6 am and after 6 pm. 508-658-9844. 7/11t

WINCHESTER 1 bdrm apartment on Town Common $775 heated. 729-6509 or 729-8424

WINCHESTER - 2 bdr. condominium. Furnished or unfurnished. No pets. No smoking. $1300/month. 721-2274.

WINCHESTER 2 bdrm. duplex, kit., liv. rm., basement, storage rm., no pets. $750 + utils. Avail. now. 508-664-1031.

WINCHESTER on Town Common. 1 bedroom apartment. $775 heated. 729-6509, 729-8424.

WOBURN
Lux. 1 bdrm. apts, at Pheasant Ridge, from $675, inc H&HW. On Rte. 3, nr. 128, pool, bus stop. No pets. Greater Boston Properties Inc. 935-1232.

WOBURN
4 Rm., apt., loc. near 93, 128. hdwd flrs., off St. pg., laundry. $550. No utils. No pets. Call 932-6403 or 933-0925.

WOBURN charming cozy small 1 bdrm. apt. in lovely victorian hse. Conv. loc. $575 +. Also delux 1 bdrm. in brick bldg. $600 +. Agent 646-1909.

WOBURN - 3 Rms. WW. Heat Pkg. Conv. to 128/93. No pets. $600. 933-0630 or 933-1147

WOBURN 4 rm. apt. plus storage space. Avail. Aug. 1. Exc. area. $595 mo., no utils., 1st & last mo. rent. Call 933-2897 btwn 6 pm & 8 pm.

WOBURN WOW
3 bdrm. apt. as
Big as a whole House!
Newly decorated, lg. rms., yd & brick bar-b-que. $1,095. (only $365 ea. for 3 people). With
ht * hw INCLUDED.
Ralph Frongillo Co.,
933-5666.

WOBURN - 1st. fl. 3 rm. apt. Heat & hot water. $625/mo. Available Aug. 1st. No pets. Call 933-4096, leave message.

WOBURN 3 lg rms, near center, & public transp. 2nd flr, off st pkg, no pets. $550/mo + utils. Call 933-2252

WOBURN 2 bdrm. apt. newly renov. Bright, sunny w/hdwd. flrs., Conv. loc. to 128/93. $625 mo. No utils., no pets. Call days, 508-922-4295, eves. 508-927-6956.

WOBURN- Studio apartments available. $140 week. Call 932-3323.

WOBURN - Duplex. 5 rms., 2 bdrms. On hill by Horn Pond. Hardwood floors. WD hkup. $675 +. 933-2611, 6 PM-9PM.

WOBURN - Centrally located. 2 bdrm. in 2-family. 1st. fl. Off str. pkg. WD hookup. $850 inc util. Call 229-8012.

WOBURN near 128/93, 1 bdrm in. 2 family home. dw, gabarge disp, no pets, $550 + utils. Call 848-9703

WOBURN 2 bdrm Condo., heat & hw, w/d on premises. Near rtes 128/93. $750. parking for 1 car. Call 272-2976

WOBURN-2 bdrm., condo, at Park Place. $795 incl. heat. No pets. Call 438-3880 after 4 pm.

WOBURN 1/2 duplex, 3 bdrm, lg yard, pkg, No pets $850 + utils. Call 935-3874

WOBURN-1 bdrm., $585.

READING-Studio apt., $450.
Call 942-1899

WOBURN Brand new 2 bdrm, mod kit, lg lvg area, 1 1/2 bths. No pets. $720. 617-932-0258

WOBURN 2 bdrm. apt., htd., $600 mo. Call 935-6093 after 6 pm.

WOBURN beautiful 1 bdrm., gorgeous location, X-press bus to Boston, w/d, util., $610. 933-6774.

WOBURN-near center, cozy 2 rm., studio. Tile bath, refrige. Micro oven, but no stove. Ideal for 1. $485 all utils. 662-0894.

WOBURN - Place Lane. Lux. 2 bdrm., 2 bath. Appliance kitchen. Condo. Balcony. Amenities. $900/mo. (w/option). Nr. 93/128. Call 245-4955.

WOBURN sunny 4 rm. apt. Walk in closet, hdwd. flr., hw. $450 + utils. Seeking quiet, resp. non smokers. Write to Box #2650, c/o Daily Times Chronicle, One Arrow Drive, Woburn, MA 01801.

WOBURN - 3 rm. basement apt. w/fireplace. $595/mo. inc. util. Avail. Aug. 1st. Call after 5PM. 933-6725.

WOBURN spac. 3 bdrm. with eat in kit., nice yd., no pets. Off st. pkg., no lead. $950 + utils. Call 508-921-6409.

WOBURN - 4 rooms + kit., yard & porch. Off St. pkg. Near 128 & 93. Dark room set-up, basement w/ laundry. Avail. Aug. 1st. $700 + util. No pets. Bob 935-6679 eves.

WOBURN - 1 bedroom with den, parking, $550 includes all.

WOBURN - Modern 1 bedroom condo, ac, pool, storage. $625 incls. ht & hw. Michael's Realty 935-5105.

3 ROOM Apt. Seperate ent., off street pkg., close to major hwys, newly renovated. $500/mo. heat not incl. Call aft. 6 pm. 508-658-4907. tf t

Commercial 159

AUTO BODY SHOP
Woburn conv. to 38,128,93. Multi-purpose garage w/2 drive ins. Gd.for Whs. Contractors. 2,070 sq. ft. 935-0608.

BILLERICA COMMERCIAL
Sale/Rent 20'X50' Shop. garage. High Ceil, bthrm. $500/mo or Buy $74,900. 1300sq ft showroom office on busy 3A $1300/mo or buy with house $240,000 273-4346 Eves

BURLINGTON
Contractor has space to share. Ideal for plumber, electrician, painter, carpenter. $385/mo. Must see. On Cambridge St. Call 272-9432.

CONTRACTORS YARD
30,000 sq. ft. yd. w/1600 sq. ft. of bldg. Salem St. Woburn. $1600 mo. Begley Co. 935-9000.

REALTY WORLD®—Winchester Properties
831 Main Street, Winchester, MA 01890
617-721-2311
TEWKSBURY

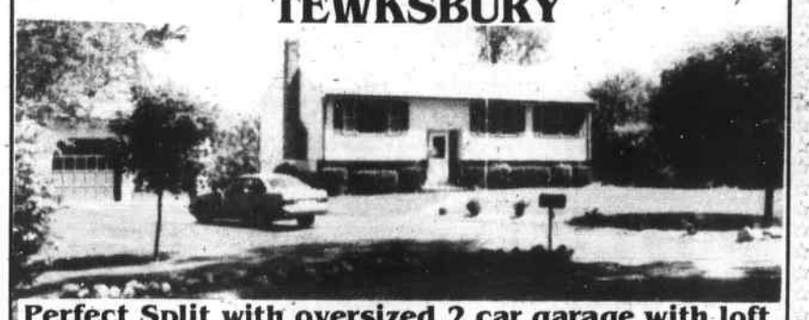

Perfect Split with oversized 2 car garage with loft
Come see this beautiful 7 room Split in The Heights. Every room shows great pride of ownership. The property abuts town forest for aded privacy to this 1 acre lot.
Priced to sell at **$188,900**
REALTY WORLD - WINCHESTER IS NOW ON WARNER CABLE COVERING 13 TOWNS, CALL FOR DETAILS FOR YOUR OWN HOME.

Exectuive Office Suites 300-2200 Sq.ft Burlington
Includes secretary, fax, typing, conference rm, telephone, etc. Prices right. Avail July 1. Andy or Susie. 617-272-7600

INDUSTRIAL BUILDING
128 area Woburn. 3 new buildings. Overhead doors, gas heat, hot top parking. Approximately 1,700 sq. ft. area each. Owner days 617 933-1546.

OFFICE for rent. 420 sq. ft. on Main St. in Wilmington. No retail. 508-658-7829. tf t

Office Space Reading North Reading
200-4,000 sq. ft. will divide. Electric, air, heat and parking. 508-664-2700 or 617-942-2700. 11/8N

OFFICE SPACE
No. Reading - 200 s.f., $200/mo., 600 s.f. $600/mo. 1200 s.f. $700/mo., 2400 s.f. $1200/mo. or will subdivide 617-942-2700 508-664-2700

READING-Office space, centrally located. $150/mo.

Call 942-1899

RTE. 28 NO. READING
Approx. 600 sq. ft. on 2nd. flr. Rent complete area or maybe divided. Exc. for office use. Avail. immed. No util. Call 508-664-5475days or 508-657-4088 eves. tf t

STONEHAM - Commercial parking for lease. Secured, lighted, fenced. Call Vacon Properties. 617 438-0426.

STONEHAM many offices from 200 ft. to 450 sq. ft. Utilities & parking incl. $210. to $550. Nelson Chase RE, 617-438-6503. 7/14s

TEWKSBURY MA.
Industrial garages, for sale & rent. 1 mi. from 495. 3 mi. from Rte 93. Unit sizes start at: 1750 sq. ft. Outside pkg. avail. Rental start at: $7.00 per sq. ft. incl. taxes and condo fees. Contractors welcome. Call Skip or Bill at 508-851-8099.

WAKEFIELD, Rte. 128, Private office in sm. suite. No lease, ac, and all utilities. Lakeside Office Pk. $250. Call 246-0442. 7/12n

WAKEFIELD, Rte. 128, private office in sm. suite. No lease, ac, and all utilities. Lakeside Office Pk. $250. Call 246-0442. 7/12n

WAKEFIELD
3 large rms. office space. Prof. bldg. Main St. in Greenwood. Pkg. & ht. incl. $400 mo. Call 246-1685 or 246-1156.

WAKEFIELD Prime retail or office space, 1000 sq. ft., brand new. $900/month. Call Dino, 245-5987

WINCHESTER CENTER
1st floor. Office/retail space. 2200 sq. ft. $11 per sq. ft. Call Mt. Vernon Group, 617-729-7260/

WINCHESTER store owner will share 1800sq.ft. Will sub divide to be mutually convt. Has overhead dr & located on busy St. Call before 6pm 617-729-8060 or eves 508-535-1882

Houses 161

BILLERICA beaut. immac., 4 bdrm. Col. FP, yd., 6 mi. to 128. Quiet country setting. $1275. Others. Residential RE 935-0594.

BURLINGTON - 3 to 4 bdrms. Split entry. Quiet cul-de-sac. Fox Hill area. 1-car gar. $1300/mo. Avail. 8/1/90. 272-7406.

NORTH READING 2 br. hse. New bath, sunprch, 1 dry, dshwr., lg. yd. $800 + utils. Call (508)664-6740. 7/11n

READING-Cira 1802. Restored 4 bdrm., 2 baths, 5 frpls., Country kit., w/beehive oven. Lg. treed yard. ½ mi. to 128. $1300/mo. 508-281-1777/401-849-1338.

Reading Area Homes
From $850 - $2,500. 2 thru 5 BRs incl Burlington Racquet club 935-4049.
GREATER BOSTON PROPERTIES INC.

TEWKSBURY- small 2 bdrm., house for rent. Wall to wall carpeting, washer/dryer hook-up, no pets, no utils. First & last month. Call 508-658-3142. 7/18t

Wilmington Close to 93 Great Neighborhood
3 bdrm., lvg, rm., fam. rm., W/D, refrig., fenced yrd., 2 drvways, gar. Call 9am-5pm. 617-229-8880 aftr 7pm 617-828-0884 ask for Mary

WILMINGTON 6 rm. 3 BR ranch w/1st fl. Fam. rm. Lease. Nice area.
Anne Mahoney Realty 944-2175

WILMINGTON- 3 bdrm., Cape for rent short term or 1 yr. lease. Call 508-658-2276. 7/18t

WILMINGTON- 3 bdrm., Cape, porch & gar. 1 acre lot. Avail. Aug 1st. $1300 plus util. Coldwell Banker, 944-4040.

WOBURN-3 bdrm., doll house, hardwood floors, natural woodwork. 2 baths, den, character & charm., family neighborhood. $1200. Agent. 643-5433.

Rentals To Share 167

DRACUT F. rmmate to share btfl. 2 bdrm. condo., ww, w/d, lg. bsemt. & attic for stor. $375 mo incl. all util. Avail. Aug. 1. Cat? Resp. pers., no smoke. pref. Days, 617-944-7886. Eves. 508-794-9138. Ask for Paul. 7/21s

FEMALE wanted to rent room & share house, Includes all conveniences. Burlington/Billerica line. Andrea 667-2690 or 658-2908 leave name & number. tf t

MALE & Female seek roommate to share 8 rm mod split ranch, all mod, applic's. & w/d, access to 128/93 & shopping, $400/mo. 658-3536

NICE rm. in lge. suburban home. Access to liv., din., & kit. areas. Nice yard, off st. pkg., w/d, cable TV, $425 incl. all utils. Call Paul, 617-944-2040.

North Shore/Middlesex
Roommate Service
Apts/houses to share
"Providing compatible roommates since 1980"
(617) 598-0706

ROOMMATE Wanted, non-smoker, 3 bdrm., apt., $300/mo. plus 1/3 utils. G. location. Pkg. No pets. 617-438-6130. 7/18s

SINGLE/ Share hse. enjoy counrty. Pvt. 2 rm. lower share up kit/bath, all util. Off st. pkg., wash/dry, horse stall too. $400 mo. 508-664-6144. 7/11n

SINGLE/share hse. Enjoy country. Pvt. 2 rm. lower share up kit/bath all util. off. st. pkg., wash/dry horse stall too. $400 mo. (508)664-6144. 7/11

STONEHAM female to share 2 bdrm., 2 bath condo, pool, balcony, ac, d/d, parking, $425 mo. incl. utils. Call 617-438-9062. 7/14s

STONEHAM large furnished room for rent. Share apt. Call 617-279-0373. 7/21s

WAKEFIELD female, 28+ share 2 bdrm., 2 bath, lux. apt. $413. mo., incl. ht & ac. Days, 617-592-3700. Eves., wkends 617-245-8976. 7/21s

WILMINGTON Housemate, M/F, non smoker, no pets, lge mod home w/lge. fenced yd., quiet cul-de-sac, w/high tech market mgr., $350/mo + utils. 508-658-6777

WILMINGTON
Roommate wanted to share ⅓ of country estate. Very private and quiet setting. Post & beam style house. Lots of extras. $500 / mo. Prefer non smoker, mature persons only. 658-5252 aft. 4 pm. tf t

Rooms 169

FREADING-Furn rm, nr. 128/93, Woburn Mall & Station. Boston 12 mins. free pkg., smoke/drink abstainer, male pref. 944-2720 mornings best.

FURN. room for rent, non smoker, exc. location. $90 per week. Melrose, 617-662-8159. 7/14s

READING, lg unfurn rm house priv., wash/dryer, non smoking, responsible female pref. $90/wk. Call 944-5690

READING Square, rm for rent, share kit & bths, close to transp. Parking. Male pref. Call 944-5454 or 944-3613 aftr 5pm

READING 2 furn rms utils incld, prvt home, min walk to train & stores for Christian person, semi-retired or retired pref., Ref req. 944-4261

READING furnished rm. for rent. Mature Gentleman preferred. References. 944-1533 or 279-0967.

STONEHAM efficiency studio rm. & bath, seperate entrance. Furnished optional. All util. incl. $450 mo. 617-391-1977. 7/14s

STONEHAM Spot Pond area, furn rms & 2 rm suites. $80-$150/wk., close to Rt 93/128, mat non smokers only. 942-0292

STONEHAM - Pvt Home. lge furn. rm., next to bath, all utils incl. Light kit., deck & pkg. priv. Refs. 662-6007. $75 wk.

TEWKSBURY CENTER
All conveniences. Choice location. Over 30 male prefered.$85/wk. sec dep. 508-851-6452

WILMINGTON - New lge. rm. kitchen & bath prvlg., W/D, excellent cond. $60-$110 wk., util. incl. (508)658-2656.

WOBURN male preferred, 30 + years old. $90 week. Call 933-4770.

WOBURN lg furn rms, kit & bth privileges. Inclds utils, nr center, bus rtes. $85-$115 wk. Off st pkg. Call 933-1416

WOBURN - Furnished rm. in private room. Share kitchen & bath. $85/wk. no security. Female preferred. 937-3441.

WOBURN-incl. all utils., with maid service. $110/week. Also studio apts. avail., $140 week. Call 932-3323.

WOBURN-furn. rm., w/priv. ent., share new kit. & Bath. $90/wk. Non-smkg., F. pref. 935-8056.

WOBURN furn. or unfurn., conv. to Ctr. & 93. House privileges. Call 933-8576.

WOBURN furn. rm. in priv. home. To share kit., priv. bath, $375 incls. all utils. Male pref. Refs. req. Security. 935-1610.

WOBURN - Furnished room, off street parking. Close to 93 & 128. $80 week. Call 935-4987.

REAL ESTATE TO S-10

Supplement to Daily Times – Chronicle (Woburn, Reading, Winchester, Burlington, Wakefield, Lynnfield Villager, No. Reading Transcript, Wilmington & Tewksbury Town Crier, Stoneham Independent

"AUTO MART"

944-2200 944-2200

Woburn, Burlington, Winchester, Lynnfield, Reading, North Reading, Wilmington, Tewksbury, Stoneham and Wakefield

TOP QUALITY.....PRE-OWNED CARS.....SAVE!

Must Be Seen!! General Motors Executive Vehicle

1990 BUICK REATTA

Under 4,000 Executive Drive Miles "Loaded"

Original Retail List Price $36,245 This Week Only $25,900*

Come In and Test Drive This Top Quality Car Today!! You'll Be Amazed!

SAVE OVER $10,000. *Including Rebate

1987 TOYOTA CELICA GT Auto. A/C. tape. Stk. #3339 $9,995
1990 BUICK REATTA Loaded burgundy. Stk. #3349 SAVE
1987 MERCURY TOPAZ Auto. A/C. 22,000 miles. Stk. #01890A SAVE
1988 HONDA ACCORD LXI 2 door. 5 speed. A/C. Stk. #3336 $11,978
1987 PLYMOUTH VOYAGER A/C. auto. tilt. Stk. #01252A $9,999
1986 BUICK REGAL LTD A/C. p.w. cruise. Stk. #3283 $7,222
1988 PLYMOUTH SUNDANCE Hatch. A/C. stereo. only 5,000 mi. Stk. #01967A $6,995

1-YEAR GUARANTEE

1988 HONDA CIVIC Auto. A/C. cassette. Stk. #1532A $8,995
1988 PONTIAC BONNEVILLE Loaded. Stk. #3341 $12,950
1986 BUICK SKYHAWK 4 door. auto. A/C. stereo. Stk. #01228A 6,995
1987 MAXIMA Sunroof. loaded. Stk. #01507A $11,488
1986 BUICK LeSABRE 4 door. A/C. stereo. Stk. #01791A $7,995
1988 STERLING 825 SL LOW. LOW MILES. 2 to choose from $14,900

CREST

BUICK NISSAN PEUGEOT STERLING

399 WASHINGTON ST., WOBURN EXIT 36 OFF ROUTE 128

Call Toll Free If You Don't See What You Want Advertised...

1-800-233-3257

Unbeatable Deal....Guaranteed!

1990 SENTRA XE 2 DOOR with AUTOMATIC TRANSMISSION **$7490**

Includes Rebate & Incentive

Tinted glass, b.s., moldings, deluxe trim, convenient seat device, trip odometer, power steering. MSRP $9824. Stk. No. 01964

"Test Drive One Today"

Hurry! Offer good thru Saturday, July 14, 1990

CREST 399 Washington St. At Exit 36 on Rt. 128 Woburn, MA 01801

1-800-23-DEALS
1-800-233-3257

BUICK PEUGEOT NISSAN STERLING

"UNBEATABLE DEAL GUARANTEED!"

1990 NISSAN STANZA XE

$10,995*

2.4 Liter Engine, Auto., Tinted Glass, Tilt Wheel, Rear Defogger, Power Steering, Body Side Molding, Delay Wipers, AM/FM Radio, MSRP $13,125. Stk. No. 01924

Hurry, Offer Only Good Thru Saturday, July 14, 1990

—WITH— AUTOMATIC TRANSMISSION

CREST 399 Washington St. At Exit 36 on Rt. 128 Woburn, MA 01801

1-800-233-3257

Fred F. Cain Inc.

Chrysler - Plymouth

Used Car Sale!

89 Dodge Daytona

AUTO, TURBO, SUNROOF
22,000 miles, Real Sharp!
#W3279
$8,900

88 Dodge Caravan

7 Passenger, Auto, A/C, AM/FM Stereo
Stock #C5763A **$10,500**

88 Dodge Colt

5 Spd. Silver
32,000 miles
Clean #W3272-A
$3,900

85 Chevy Cavalier Station Wagon
4 Door Automatic, A/C, 47 K miles
Stk. #6401B
$3,900

87 Colt Vista
7 Passenger, Auto and Runs Great
64 K miles
Stk. #6410A
$5,700

85 Plymouth Reliant
2 door 34k miles
Auto, Silver
W.3265-A
$3,000

86 LeBaron GTS
4 Door, 5 Speed,
P.S. AM/FM Stereo Cass.
Stk. #S6694A
$3,900

82 Chrysler LeBaron
Looks and Runs great. Auto,
A/C, 4 Door
Stk. #W3245
$3,000

89 Dodge Aries
4 Door, 29K miles,
A/C, Blue
Stk. #W3251
$6,900

88 Pontiac Grand Am
Turbo, Sunroof, Auto, Black,
2 Door Coup, A/C
Stk. #6312E
$8,900

Prices good thru Tuesday 7/17

FRED F. CAIN INC. CHRYSLER MOTORS AUTHORIZED DEALER

Over 52 Years in Business at the Same Location

580 Main St., Rt. 38, Wilmington. Exit 38 Off 93
Wilmington 508-658-3385 / 1-800-875-3385

OPEN: Monday-Thursday 9-9; Friday 9-6; Saturday 9-5 Sunday 12-4

REAL ESTATE FROM S-9

Seasonal 171

Catch It While It's Hot
HAMPTON BEACH, 4 bdr. Gas grill. Nr beach. Quiet neighborhood. $450iwk. 245-7997.

CONWAY NH, 4 bdrm. luxury chalet, lg. decks, 1.5 baths, screened porch, TV & stereo., 2 min. to sandy beach. $350-$425 wkly. 508-657-7115. 7/18t

CRAIGVILLE BEACH
Cape Cod. 2 bdrm., duplex, across from beach. $500/wk. Call 933-3073 or 935-2193.

FALMOUTH. Maravista. 4 bdrm., Cape. Sleeps 8. Walk to beach & Boating. Avail. 8/4-8/11 & 8/11-8/18. 617-863-1141. 8/1t

GLOUCESTER Lanesville - 5 room cottage, 100 ft to shore, secluded. $500 per wk. 944-0060

HAMPTON BEACH
2 & 3 bdrm., cottages for rent: Call 508-851-2020 after 6 PM. tft

HAMPTON BEACH
1, 2 & 3 bedrooms, off st parking. 1 block from beach. $395-$595. 944-1639

HAMPTON BEACH 6 rm duplex. 4 bdrms. Sundeck & porches. Plenty of pkg. Quiet neigh. Families pref. $800/wk. Week of Aug. 18th. & Aug. 25th. Also Labor Day wknd. $400. 933-4053 or 933-7170.

HAMPTON Beach 1 & 2 bdr. apts. $400-$450. Slps. 4-6., off st. pkg., 1 block to beach, Openings 7/7-9/3. 603-926-6916.

IPSWICH, 3 bdrm., cottage at Little Neck. Across from Cranes Beach. Lovely view. Big porch. Childrens activities. Avail. part of Aug & Sept. $550/wk. Kaine & Wentworth. 944-9100.

Lake Winnipesaukee
Condo. 2 bdr., 2 baths, kitchen, Tennis cts., pool; walk to Wiers & water slide. Avail. Aug. 4-11-25, $450 wkly. 438-0036, 662-6650.

LAKE WINNASQUAM,NH cottage 5 miles from I93 exit 20. Pvt. dock & pvt. beach. Avail. 8/4-8/11, 8/25-9/1, 9/1-9/8. $325/wk. Call 603-224-4406 after 6. 7/11t

LOON MT. N.H.
AT THE VILLAGE, Deluxe 2 br. Twnhse, fully equipped, all linens. Pools, tennis. $235/wkend, $375/wk. 617-438-7034 or 1-508-778-0053. tfs

No. Conway, Barlett N.H.Lux resort condo, 2 baths, sports complex. Close to summer attrac & shop outlets. 617-593-1456, 595-7070

NORTH CONWAY
Fully equip mod condo. Conv w. side loc near Echo Lake & Cath. Ledge. Av wkend, wk, mo. Aft 5pm, 617-942-0058. 7/28S

NORTH Conway, NH area (near Attitash) TH condo, 3 br., 2 ba., wood stove, deck. Explore Mt. Wash. Valley. $295 wk. $150 wkend. 617-944-9113 or 617-245-1277. 7/25n

VACATION RENTAL
Conway, NH. New townhouse on the Saco River, 2 bdrm. w/loft 1 3/4 baths, cable TV, w/in minutes to 4 major ski areas. $275wkend. $400 wk. Call 508-658-6886 days or 508-657-5238 eves. tft

VACATION RENTAL
NO. Conway, NH area, Linderhof condo, slps 4, Storyland, A/C, golf, tennis, pool, cable tel,, reasonable rates. Call 508-658-6012. 8/1t

WATERVILLE VALLEY
Two bdrm. + loft, 2 full baths. Walk to summer concert, tennis, golf & paddleboats. No pets. After 5, 617-438-6039. 7/7s

WEIRS Beach, 7/29-8/5. 2 bdrm. condo, tennis, pool, slps. 8, lake view, no pets. $600 wk. 617-438-2726. 7/14s

WELLS BEACH, ME: Summer Cottage, 3 bdrm., sleeps 6; steps to beach, family area, yard, deck, porch, close to shopping. $550/wk. Call 508-658-6886 or 692-3948. tft

WHITE MTNS., Alpine Village, 4 bdrm condo, sleeps 10 in beds, perfect for families, near all area activity, 2 hrs from Boston. Wonderful loc. for summer vacation & fall foliage season. Avail wkly & wkends. 617 662-8737. 9/29s

WHITE MTS., NH. 3 bdrm., 2 ba. condo, swim. pool, jacuzzi, tennis. Av. June, July & Aug. $325. wk. After 5, 617-246-1012. 7/7s

AUTOMOTIVE

Auto, Truck Parts, & Repairs 181

CASH PAID JUNK CARS
Up to $30
Complete full size
617-935-0049

USED RADIATORS
GM, Ford, Chrysler, Some Pickup Truck $35.w/ installation $55. installation while you wait. 30 day guarantee. 657-7389.

USED TIRES
Used tires 12", 13", 14" and 15". Snow & regular, some radials. All in good condition. $15. & up. Call 657-7389.

AUTO X CHANGE 185

GOV'T seized vehicles from $100. Fords, Mercedes, Corvettes, Chevys., surplus. Your area. 1-805-687-6000 Ext. S-3023. 7/28s

LOOKING for a used car? Always a good selection. Save big. Hagen Auto Sales, 6 West St. Reading, (Rear of Mobil Station), 944-7904 or 944-0229.

1951 PLYMOUTH- Cranbrook. 4 dr., 6 cyl. Motor rebuilt. Good body & paint. Runs excellent. $1500. 944-6135.

1965 BUICK Skylark, 2 dr, V6, auto trans., rebuilt eng., ps, pb, radials, fm stereo, cass., Imron paint, Ziebart, 90% restored, 92K mi. Clean. $3495 B/O. Bill 933-6962.

1966 PLY Satellite, 2 dr. 318. B&M auto headers. Buckets console, duals. Clean & dep. Nds. some work. Black on black. $2900. Joe 438-8368. 7/18s

1967 CAMARO R.S. Orig. motor. Factory 4 spd. Calif. car 95% restored. Red w/black stripes. $5500 508-664-1424

1967 CHEVELLE 2 dr, auto, 327 duals air, runs & drives gd. Nds. some work. Solid clean $975. Joe 438-8368. 7/14s

1968 PONTIAC FIREBIRD 400. 4 spd. Has rap but runs. Body very nice. Orig int mint cond. $4000/BO. Chuck, 932-6640.

1969 PONTIAC GTO - a-c, ps, pb, 400, 4 BBL, auto. Mint cond. Never been in snow. Asking $8500. Call David, 933-8714.

1970 BUICK Skylark V8, convt,new top/tires nds some bdy wrk 88K mi runs great.Ask $2495 Tom 6-9pm 944-6837

1970 BUICK LeSabre- A classic, conv. 350 V8, A/C, much new, some rust, runs well. $1200/BO. 938-8827 til 9.

1970 CHEVROLET Nova, 6 cyl, body gd, mech excel, gd rubber. Mny new pts. Reliable transp. $625 firm. 935-6259.

1975 BUICK LeSabre - 65.5K mi. Ps, Pb. New brakes, rebuilt trans. Runs excel. $850. Call 944-1166.

1975 CADILLAC El Dorado gray, p. moonrf, all the toys. 64th mile or exc. run cond. Nds paint. $1000. Tim, 933-1060.

1975 CAPRICE Classic Convertable!350 Eng, red w/white top. pw, ps, pb, new top, exhaust, tires & starter. Exc condt. One owner $4000. 933-8720

1976 CHEVROLET Monte Carlo 350, V8, P/windows, R/defrost, A/C, dependable, radial tires. 80K, $1500. 935-6468.

1977 CUTLASS Supreme, 350 4bl, ac, cruise, am fm, new tires, fac. mag's. looks & runs great. $1,500 / b.o. 617 935-9676.

1977 CHEVROLET MONZA - 300 + H.P. 350, auto. PS/PB. Blk/Blk. Torker intake. Holly 650. Clean. Alum wheels. $1500 or BO. 938-6868.

1977 FORD Ltd. 4 dr., ps, pb, am fm stereo cass. Runs gd. No body rot. $600 or BO. 662-2291 after 11 am. 7/21s

1977 LINCOLN Continental, Custom Mark V, no dents, excellent condition. 41K., $4200/BO. Call 273-2832.

1977 MERCURY Cougar XR7, runs great, $650. Call Chris 9 to 5 at 617-438-4318. 9/8s

1978 BUICK Regal. 69k orig. miles, am/fm stereo cass., runs great. Call 721-1405.

1978 CADILLAC ElDorado Biarritz, brn. w/ leather rf., A1 cond., 90K mi., loaded, CB & tape deck, fully powered, $3000/BO. 245-0648.

1978 TOYOTA COROLLA, am/fm cass., very quiet & reliable. Runs exc. $850. or B. O. Call 729-1654.

1979 CHEVROLET Commercial van. 8 cyl. PB/PS. Auto transmission. Good engine. New brakes. Has sticker. Asking $650. Call Bob at 508-657-8027.

1979 DODGE Aspen Red, 4 dr, auto trans, slant 6 eng. 42,852 mi. New tires, batt. No rust. Runs well. Ask $2000. 617-935-0134.

1979 DODGE Challenger, 2.6 L. eng. 5 spd., am/fm, ps/pb, tilt, many new parts & rebuilts. Call Joe aft. 6 pm. 944-9538.

1979 MERCURY Couger XR7, 5 on flr, buckets seats, 98K, 2 yr batty, new radiator, tune-up. Comp new exhst system $1350/BO 933-4395

1979 MALIBU Classic Chevrolet. Very gd. cond., ps, pb, 73K original miles. $1500. 617-438-9087. 7/11s

1979 TOYOTA Celica H/back, am/fm cass. A/c, auto, new cloth int. inc. cover & ski rack. $1800. 617-662-7168. 5/12s

1979 TOYOTA Corolla, 5 spd., 2 dr., lift back. Needs paint. Rebuilt Eng. 14K., $600. Dependable. 935-6468.

1980 CHEVROLET Camero Berlinetta. Gd cond. New eng, tires, brks. Nd money for college. $2000/BO. 729-8972.

1980 CHEVROLET Camero 84K, a/c, new carb., exhaust, tune-up, brake. $2500/BO. 275-1668 days. 272-0281 eves.

1980 FORD Mustang. red 2 dr, Going into service. Must sell. $750/BO. Call 935-4193

1980 FORD Mustang, good cond., new brakes, good tires, $795. Call 508-658-7462.

1980 OLDSMOBILE Cruiser wagon. Loaded. Clean in & out. Reg. maint. since new. $975 or B.O. 935-8038 after 5.

1980 TOYOTA Celica GT, 4 spd., gd. body, new clutch & radiator, runs gd., reliable transp., $625. 508-664-5715.

1980 VW RABBIT-good int., $550. Low rust. Call 933-9593 lv. message.

1981 CHEVY Citation, one owner, 4 spd., 4 dr., clutch needs work, rust. $500/BO. 933-4794.

1981 FORD Escort. 2 door. 65K mi., $1000. Call 617-438-9021 days or 508-658-4966 eves. tft

1981 PONTIAC Phoenix, ps, auto, am/fm, cass, 63K mi, good first car needs some work, mechanics dream $500/BO 729-4326

1982 CHEVETTE - 45,000 mi. Good condition. 4 spd. $950. 933-6511.

1982 CUTLASS BROUGHAM - Navy w/tan int. AC. AM/FM stereo. 4 dr. Good condition. $2200 or BO. 508-283-3438, Days. 617-935-5679,Eves.

1982 DODGE Omni 024 Hatch. 4 cyl. ps/pb, auto. R/def. New tires. 64K miles. Good cond., $1300. 617-272-1757.

1982 FORD Granada, 4 dr, 86K mi, am-fm radio. Has sticker. $800/BO. After 6pm call 729-6739.

1983 BUICK Riviera, Burgundy, 57K, loaded. Clean, sharp. Exc cond. Bk val, $6200; Bob is asking $4900. 944-8572.

1983 CADILLAC El Dorado, wht, 42K mi. 1 own. All power, new batt. Chap, ster., exc cond. $8200. 7-9pm, 438-3993.

1983 CHEVROLET Monte Carlo SS. LTI 350 H.P. Real clean, Must see! $6495. Call 617-438-9021 days or 508-658-4966 eves. tft

1983 CADILLAC El Dorado light blue, 43K mi, exc condt. $6000/bo. Call 617-935-0792

1983 CHEVROLET Z28, white, auto, t-tops, air, am/fm cass. equalizer, well maintained, 84K. $4000/BO eves 944-7523

1983 JEEP Cherrokee, 4wd, ps, pb, 87K. $3000/BO after 4. 935-0189

1983 MAZDA GLC, 5 spd., am fm stereo cassette, rear defroster. 90K mi., good shape. $900/BO. 933-2964.

1983 MITSUBISHI Starion, 5 spd., 4 cyl. turbo. All pwr. New tires & brakes. AC, cruise cont. $3000. 933-4481.

1983 OLDSMOBILE Cutlass 2 dr., auto, stereo, air, new tires runs & looks exc. $1995. 617-438-5250. 7/21s

1983 OLDS wagon, air, ps, pwr. locks, no rust, 71K. $3000. Call 475-8328.

1984 BUICK Regal- 2dr., mint cond., must see. New Blue paint job. a/c, V6, 80K. Mostly hiway. Blue cloth inter. Call Susan or leave message. 617-334-6849 $4000. All Service records.

1984 CHEVROLET FLORIDA CORVETTE - Real clean. Runs like new. Must see. 50K mi. $12,000. 933-4773.

1984 CHEVROLET Monte Carlo, ps/bp, ac, am/fm stereo cass, sunroof, much more, well kept. $4300 Call 933-1019

1984 FORD Bronoc II. 4 Wheel Drive, A/C. Am/Fm radio, 65K mo. 2 tone Blue in & out. One owner. $5300/BO. 944-8525.

1984 FORD ESCORT, reliable, good condtion, automatic. $900/B.O. Call 617-648-5231

1984 FORD Escort, LX, 4 dr, air, ps/pb, cassette, sunroof, good tires, new muffler. 53,000mi, $1200. 944-5280

1984 FORD Escort A/C, stereo, 5 spd., HO Eng. Good tires, new struts, Best Offer. 935-5278.

1984 FORD Escort L hatchback, auto, excel. cond. 72K mi. $1600 or B.O. 617-438-8304. 9/15s

1984 PLYMOUTH Voyager, 9 pass., ac, extra clean, great fam. car. 1 yr. warr. $4495. 617-438-4900. 7/12s

1984 PONTIAC Trans Am, T tops, Fla. car, Recaro Edit. Every opt. Perfect cond. Lo K. Won't last. $5500. 617-662-6601. 8/20s

1984 PONTIAC Firebird. Black, mint condt. new brakes, T roof, anti theft Kenwood Stereo. $3995. Call 935-3485

1984 PONTIAC Firebird S.E., v-8, 60K, auto, t-roofs, loaded, superb cond. $3995 firm. 617-932-5524.

1984 PONTIAC Grand Prix 6 cyl., a/c, 2 dr., 79K, Exc. maint. original owner. Must sell. $2,750 or B. O. 938-7716.

1984 VW Scirroco, all black, Loaded. Wolfsburg Edition. Orig. owner, Must sell. $3800/BO. 395-6060/729-6605.

1984 VW Rabbit GTI - A/c, am/fm cassette sunroof. 5 speed, snows w/rims, full spare one owner. Black. $2595. 944-2695

1984 VOLVO 240 DL Wagon. auto, stereo, a/c, r/rack. New Michelins, maint. records. spotless, hi/miles. $5500 581-1460.

1985½ FORD Escort L, 51K miles, auto, black w/ grey interior. New tires. stereo, Exc. cond. $2,100 Call after 5 932-0316.

1985 BUICK Electra Park Ave. 60K, loaded, Must Sell. Orig. owner, $6500/BO. 395-6060 or 729-6605, lv. message.

1985 BUICK REGAL - V6. PS. PB. Air. Stereo. 95,000 mi. Good condition. Maintained. Current sticker. $3300. 272-3288, after 6PM.

1985 BUICK electra coupe T-type, all power, Chapman lock, tilt wheel, beige, 47K mi. $6000 or Best offer. Call 933-5942.

1985 BUICK Riveria, V-8 meticulous wine finish w/ velour int. Every option. 60k miles, show room cond., $6,400. 273-1737.

1985 CHEVROLET Celebrity Wagon. Grey, 6 cyl., a/c, 61K, am/fm, tilt wheel, good. condition. $3300. 944-4725.

1985 CHEVROLET Camaro. Copper. 2.8 Litre V6, Auto, fully loaded. Runs Exc. $3500/BO. 944-1216.

1985 FIREBIRD Immac. cond., maroon, alloy rims, GT tires, loaded. Stored winters. $5400. Call Veronica 245-1575.

1985 FORD Escort with ac. Must sell. $995 or best offer. Call 617-665-7596. 9/15s

1985 OLDSMOBILE Cutlass Supreme, blue, 2 dr, V6, ex cond, 39K mi, a-c, cruise cont. +. $6100/BO. Must sell. Maria, 932-8962.

1985 OLDSMOBILE Firenza 4 dr., AT/AC, PS/PB, low miles, super clean car. Joe or John
WAKEFIELD SUBARU
617-246-3331.

1985 SUBARU Wagon, Turbo, 4 wheel drive, pwr. win. & door lck., ac, am fm cass., cruise. $5100/BO. 933-1197.

1985 1/2 FORD Escort wagon, 5 spd, pb,ps, front wheel drive, am/fm, 77K hwy mi, no problems. $1700. Call 729-5914

1986 CHEVROLET Celebrity Eurosport wagon, dk blue, loaded, ex cond. New brakes. $5800/BO. 935-0367 eves.

1986 CHRYSLER 5TH Ave. 1 owner, has everything, 48,000, with leather. Joe or John
WAKEFIELD SUBARU
617-246-3331.

1986 FORD LTD 75K mi., 4 dr., ps, pb, tilt, ac, grey/grey, velour int, new bat, nice car. $2900/BO. 617-935-2521.

1986 FORD Escort, 5 spd 4 dr, hatch, ac, 32K, great condt. $3400 Call 937-0026 anytime

1986 FORD Thunderbird V-6, auto, blue, a-c, am-fm stereo cassette, low mileage, $7000/BO. Call 617-944-5231 eves.

1986 FORD Mustang Exc. cond., CD, Am/Fm Blaupunkt Rmvble Stereo, A/C, Cruise, $2900. 935-9126 lv. msg.

1986 HONDA ACCORD - LXI - 4 dr. 53,000 mi. Exc. cond. Dk gray/lgt. gray int. $8900. Call 721-7321.

1986 MONTE CARLO SS, fully loaded,T-Tops, Lojack, 38K, $8495. Call 942-0571

1986 Mercury Cougar RX7 turbo, pwr lks, p sts, pw, am fm cass. str. Tilt whl, ac, crs. ctr. $7500. Exc cond. 933-4659.

1986 MERCURY Marquis wagon, V6, pw & dr locks, am/fm, tilt, delay wipers. 37K mi, exc condt. $3695/bo 933-8314

1986 NISSAN Stanza wagon, 5 spd, front wheel drive, 45K mi, a-c, am-fm st, 4 door, cloth interior, great condition. $5200. 944-7965.

FEDELE AUTO SALES

QUALITY USED CARS AT THE RITE PRICE
CORNER MAIN & MINOT STS.
READING, MA (617) 944-8860

FOREIGN		
'85 BMW 318i	4 dr, 5 spd, 49K	$8,495
'88 HONDA ACCORD	2 dr, 5 spd, 67K	$7,495
'87 VW JETTA GL	Auto, A/C, S/R	$6,995
'86 PEUGEOT 505S	Auto, A/C, 57,000 mi., S/R	$4,995
'87 VW GOLF GT	2 dr, 5 spd, 43K	$4,895
SPORT		
'87 NISSAN 200SX	V/6 SE, loaded, red, S/R	$8,495
'88 MITSUBISHI MONTERO 4x4	Ready for summer fun or work	$8,495
'87 ALFA ROMERO MILANO	Lo mi, looking for nice home	$6,495
'87 CAMARO	Red, auto, T-Tops, stereo, lo mi.	$5,895
'87 SUBARU XT	Turbo, cpe, 5 spd, S/R, A/C, stereo, tape	$5,895
'88 SUZUKI SAMARAI CONV	Nice 4x4	$4,395
'87 TEMPO	4 dr, auto, 33,000 mi, stereo	$4,295
'83 DELTA 88 ROY BRM	50,000 mi., loaded	$3,995
'83 HONDA PRELUDE	Auto, a/c, sun roof	$3,695
'86 ESCORT G.T.'s (2)	Starting at	$3,495
'83 MERCURY COUGAR	Loaded, 67K	$2,995
CARS UNDER $3,000		
'81 PONTIAC GR. PRIX	A/C, auto, 1 owner, 60K	$2,795
'84 VW RABBIT	4 dr, L.S., P.S., 70,000 mi.	$2,595
'83 ESCORT	S/W, auto, 68K	$1,995
'82 FORD LTD	V8, 4 dr	$1,995
'85 ESCORT	2 dr, auto	$1,995
TRUCKS		
'87 TOYOTA 4x4	W/plow	$6,795
'85 CHEV C20 3/4 ton	Auto, 8' plow H.D. truck	$5,995
'85 DODGE CARAVAN	Mitsubishi engine	$4,995

Mon.-Fri. 9 am to 6 pm, Sat. by Appt.
Wynn's Warranty Avail. - Financing Available

1986 OLDSMOBILE Cutlass- Supreme 8 cyl., auto ps/pb, a/c, cruise, stereo. Clean. Good cond., $6000. 933-7647.

1986 PLYMOUTH Turismo, 50K mi., exc. condition. Must sell! 944-0127.

1986 TOYOTA Tercel station wagon, auto, 52K miles, excellent condition. Reliable car. $4,400. Call 942-1172.

1986 TOYOTA CAMRY LE, 4 dr. sedan. A/T, A/C, sunroof. Low miles. SPECIAL. Joe or John
WAKEFIELD SUBARU
617-246-3331.

1986 1/2 TOYOTA Supra, 5spd, Burg, all opt, incl sport pkg, LSD, 69K hwy, garaged, must sell, moving. $9800. 944-4572

1986 1/2 TOYOTA Supra, 5spd, Burg, all opt, incl sport pkg, LSD, 69K hwy, garaged, must sell, moving. $9200. 944-4572

1987 BUICK Somerset 2 dr, white w/dk blue int. Auto, cruise, ps & pb, ac, am fm stereo, 45k mi. $4,250. Bob 942-1555.

1987 CHEVROLET Celebrity, 4 dr., blue, 4 new tires, good cond. Only 38,000 mi. Asking $5300. 617-438-6860. 7/12s

1987 CHEVY Caprice Classic, 4 dr, ps,pb,ac, am/fm stereo, vinyl roof, V8 Auto O-D, exc condt., $8500. Call 935-0544

1987 CHEVROLET Corvette, burgandy, auto, stereo cass., a/c, built in radar. Loaded. $17,000. Tom after 5. 508 658-9856

1987 CADILLAC Sedan De Ville. Black/emerald. Loaded. LoJack. $13,500. Call Gayle at 523-5018.

1987 CHEVROLET Monte Carlo LS, 2 dr, blue, ps/pb/ac/am/fm st. Wire whs w/lks. Gd cond, 33K, $7200/BO. Gina days: 938-1026; Gary 937-3743.

1987 CHEVROLET S10 Blazer Tahoe - All power. Excellent condition. Must see. $9,500 or Best Offer. Call 932-9221.

1987 CHEVROLET Camaro. Bank repossession. Details. 438-9400, X47. 9/8s

1987 Chrysler LeBarron, GTS Turbo, 5 spd., rose color, fully loaded, exc condt, low miles, asking $6500. Call 395-3184

1987 DODGE SHADOW TURBO ES Coupe, 5 spd. AC, stereo/tape, sunroof, cruise. Best offer. 508-664-6782.

1987 FORD Tempo GL, 56 k mi., 5 spd., a/c, 2 dr., am/fm cass., $5500/BO. 438-1851.

1987 FORD Escort, black, 2 dr, automatic. Excellent condition. 28K mi. $3900. 944-3505.

1987 HYUNDAI Excel, Gold, 2 dr., $3500. After 6 pm. 617-438-1946. 7/19s

1987 MAZDA RX7 turbo, nr. shwrm cond., 38k mi. all opt. except leath & CD, red/gray, $13,700. Doug. 944-9119.

1987 PONTIAC Firebird, ac,ps, bp, pw, auto, 8 cyl. Exc cond, 30K mi, wht/red. $9K/bo. Call 617-942-0883

AUTOMOTIVE

TO S-14

CALL 933-3700

"JOB MART"

FAX IT 932-3321

Woburn, Burlington, Winchester, Lynnfield, Reading, North Reading, Wilmington, Tewksbury, Stoneham and Wakefield

MEDICAL

IT TAKES EXTRAORDINARY ABILITY...

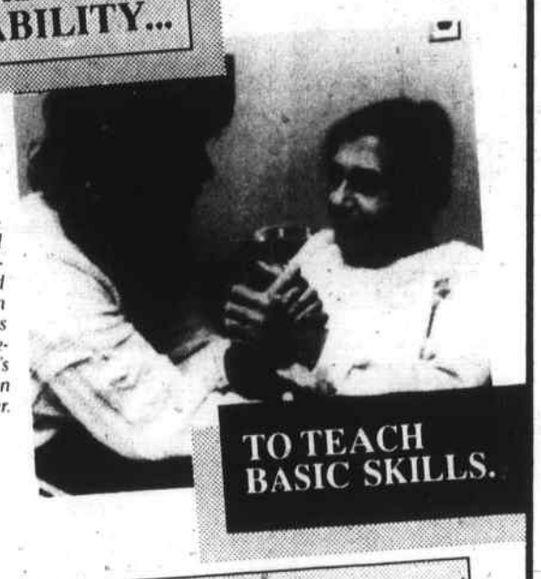

Success in physical rehabilitation is measured in steps. At New England Rehabilitation Hospital the steps we take – patient, family and nurse – result in tremendous strides and incredible rewards. And that's the right direction for your career.

TO TEACH BASIC SKILLS.

REGISTERED NURSES

Part Time/Full Time Evenings

Sat. & Sun. 7am-7:30pm

(Full Time Benefits)

Excellent Benefits including:

- *Life and Health Insurance*
- *401K (tax deferred comprehensive savings plan)*
- *On-Site Child Care*

NEW ENGLAND REHABILITATION HOSPITAL

2 Rehabilitation Way
Woburn, MA 01801
An AdvantageHEALTH affiliate

So if you want to see what we're all about, just call me, Lauren Scotti, R.N., Nurse Recruiter, at (617) 935-5050, Ext. 346.

An equal opportunity employer

M9-13

MEDICAL

Your Career Can Grow With Your Family

WITH ON-SITE CHILD CARE

New England Rehabilitation Hospital is a leader in acute rehabilitation. A multidisciplinary team provides intensive quality care to patients with diagnoses including stroke, amputation, spinal cord injury, Guillain-Barre, cancer, chronic pain, traumatic head injury and orthopedic conditions.

New England Rehabilitation Hospital recognizes the value and contributions of healthcare professionals and encourages individual career development. We offer continuing education, career tracks, flexibility in hours and assignments. Our benefits are competitive and include tuition reimbursement, incentive program, health and dental insurance for those who work 24 hours or more each week.

Our on-site Child Care Center accepts children from 2 months to 5 years of age. Hours of operation are 6:30 am to 7:00pm, Monday through Friday.

At New England Rehabilitation Hospital we are always seeking qualified staff for our Communication Disorders, Occupational Therapy and Physical Therapy.

For further information about current openings, please contact the following individuals at (617) 935-5050.

- **Joan McCormack, Communication Disorders, Ext. 236**
- **Rita Parisi, Occupational Therapy, Ext. 280**
- **Mary Beth Harney, Physical Therapy, Ext. 343**
- **Lauren Scotti, Nursing, Ext. 346.**

NEW ENGLAND REHABILITATION HOSPITAL

2 Rehabilitation Way
Woburn, MA 01801
An AdvantageHEALTH affiliate

M9-11

PROFESSIONAL

PRINTED CIRCUIT MANUFACTURING POSITIONS NOW AVAILABLE

Altron, a leading manufacturer of printed circuit boards and interconnect products, is currently seeking individuals for the following openings in our Wilmington facility.

Chemical Lab Technician—Second Shift

As a Chemical Lab Technician, you will be responsible for analyzing various plating chemical baths. This includes taking samples, performing chemical titrations and calculations to determine chemical concentrations. This position requires an individual who is reliable, works independently and is willing to work overtime. 3-5 years' experience required and a 2 or 4 year degree in Chemistry/Chemical Engineering a plus.

Screener/Screenprinters—First & Third Shifts

Our Screening Department seeks individuals with excellent attention to detail to perform all around screening functions. Responsibilities include exposing, developing, screenprinting according to job specifications and procedures. Experience preferred.

Photo-Prep/Artwork Technician—Second Shift

If you are experienced in producing both circuit and solder mask films for PCBs and know your way around the dark room, then we have a place for you. The ideal candidate will have 3-5 years' experience in photo tooling, demonstrated work experience on an Image 5000 or similar CAM system, ability to read detailed prints, and a thorough understanding of photo tooling documentation.

Image 5000 Technician—Third Shift

As an Image 5000 Technician, you will operate the Image 5000 workstation and plotter. Responsibilities include generating all PCB tooling, panel artwork and drill tapes. Knowledge of PC board process and CAM experience a plus.

All of these positions are eligible for a broad range of benefits and a competitive wage. For immediate consideration, call (508) 658-5800 or drop by to fill out an application between 8:30 AM and 4:30 PM. An Equal Opportunity Employer.

Altron

P9-11

Physical Therapy Assistant/Rehab-Restorative Aide

We are seeking a self-motivated member for our established rehabilitation team. Experienced, dynamic individual who enjoys motivating the elderly to increased independence.

Activities Coordinator

We are seeking an experienced person for a full time position in our Skilled Nursing Center. The candidate must display creative organizational skills and the ability to communicate a quality lifestyle to our geriatric residents.

Winchester Nursing Center offers competitive salary, excellent working conditions and benefits.

Please send resume to or call **Florence Metcalfe, RN, DNS at (617) 729-9595.**

Winchester Nursing Center

223 Swanton St., Box 490, Winchester, MA 01890
An equal opportunity employer

M9-13

EXPERIENCED DENTAL ASSISTANT

Part Time

Woburn office.

932-9320

M10-16

LPNs/NURSES AIDES

Bear Hill Nursing Center at Wakefield has positions available for LPN Charge Nurses on the 7 a.m. to 3 p.m. and 3 p.m. to 11 p.m. shift. Positions are also available for experienced Nurses Aides on the 7 a.m. to 3 p.m. shift and for weekends. Bear Hill is a 125-bed modern nursing center offering outstanding resident services and excellent working conditions including the following superior wage and benefits package.

- Excellent starting wages
- Superior health and dental insurances
- Up to 2 weeks vacation, first year
- 9 paid holidays
- Staff meals benefit
- Liberal sick pay plan
- Air conditioned building
- 75-hour training course for Nurses Aides

For more information call Linda Copley, R.N., Director of Nurses. Bear Hill is an equal opportunity employer.

617-438-8515

M11-17

MEDICAL

NURSES - RNs & LPNs

Turn your spare time into prime time! We have private duty cases available immediately in the Burlington and Lowell areas! Flexible afternoons & nights available with excellent pay! To schedule a local interview, call Jennifer at:

617-965-7700

INTERNATIONAL HEALTH SPECIALISTS

199 Wells Ave.
Newton 02159

18 EOE M9-11

CREDIT & COLLECTIONS SPECIALIST

Altron Incorporated, a leading manufacturer of printed circuit boards and interconnect products, has a challenging opportunity in our corporate Finance Group. We are seeking an individual who would be responsible for customer collections, account maintenance, credit review and investigation, as well as forecasting collections. The ideal candidate will be goal-oriented and have 2-3 years' experience in Credit & Collections with a working knowledge of Lotus 1-2-3. A degree in Finance or Accounting is a plus.

Interested candidates should submit resumes, including salary requirements, to Nancy Peabody, Human Resources Department at Altron Incorporated, One Jewel Drive, Wilmington, MA 01887. An Equal Opportunity Employer.

Altron

P9-11

WE NEED YOU NOW!!

- **RN's to $24/hr**
- **LPn's to $21/hr**
- **Nursing Assistant to $11/hr**
- **Homemakers to $8/hr**

Please call Nancy at:

TPU Medical Division

508-663-9890

Temporary Positions Unlimited

574 Boston Road
Billerica, MA 01821

18 M10-16

PHYSICAL THERAPY ASSISTANT

New England Health Care Association, Inc. is currently hiring P.T. Assts. for the new Physical Concepts Rehabilitation Center. A minimum of 1 year's experience required with experience in industrial rehab a plus. Competitive wage and salary benefits.

Please contact Liz Gough; Marketing Director.

PHYSICAL CONCEPTS REHABILITATION CENTER

66B Concord St., Wilmington, MA 01887

(508) 657-3826

M10-12

BUSINESS

Break a Leg...

...off one of our special rotisserie cooked chickens and taste what's making us Boston's favorite new restaurant. It's also what is creating exciting new opportunities for people like you to join us and share in our success. We have openings at our WOBURN location for full and part time:

- ★ **Servers**
- ★ **Chicken Handlers**
- ★ **Rotisserie Operators**
- ★ **Cashiers**

You'll enjoy competitive pay, a friendly environment and potential to grow. Join us in one of these full or part time positions with flexible shifts available. Call (617) 237-4181 to arrange for an interview.

BOSTON Chicken TAKE HOME COOKING

An Equal Opportunity Employer B10-12

MEDICAL

NEW ENGLAND MEMORIAL FERTILITY CENTER

CLERK/TYPIST

Stoneham office seeks full time, dependable person with word processing experience. Medical background helpful for fast-paced doctor's office.

Please send resume to:

MEDTEAM

3 Woodland Road
Stoneham, MA 02180

M11-13

BUSINESS

Receptionist

FULL TIME

Hours are 8 a.m. to 4:30 p.m.

Typing required.

CALL

932-9449

B11-17

BUSINESS

BUSINESS GRAPHICS SPECIALIST

Full-time person to produce computer graphics on IBM PC for fast paced consulting firm. Experience w/Harvard Graphics, Ventura, Lotus123 necessary. Must be design & detail-oriented, and quick. Excellent benefits package including 401K. Fax resume to Amy Givens - **617-894-4135** or call **617-894-6214.**

SH&E
WALTHAM B9-13

PHLEBOTOMIST

Temporary, full-time position available for experienced phlebotomist, 6am-2:30pm, 40 hours per week.

OUTPATIENT REP

Full-time position available Monday-Friday, 8am-4:30pm, in our Patient Accounts Department. Knowledge of outpatient billing requirements for all third-party payors preferred. Customer service experience required.

We offer an excellent salary/benefits package plus on-site, employee-discounted day care service (subject to availability) and free parking. Interested candidates please call **(617) 979-7007.** An equal opportunity employer.

New England Memorial Hospital

5 Woodland Road, Stoneham, MA 02180

M9-11

BUSINESS

Executive Secretaries WP Experts

TOP JOBS!

CPT
Digital
WordPerfect 5.0 & 5.1
Microsoft Word

Your excellent skills are worth TOP $$ on super temporary jobs! Top Companies and Benefits, too!

Call or Visit Today!

STONEHAM 438-4901
271 Main St.
Rosetree Plaza
BURLINGTON 229-4848
3 New England Exec. Park

An Equal Opportunity Employer

B9-13

Office Specialists.

Placing YOU 1st!

ASSISTANT CONTROLLER

I A N is New England's largest Audio/Cassette Duplicator.

Our continued growth has created a unique opportunity for a self-starter to get onto a "fast track" to the position of controller.

The ideal candidate will have a B.S. in accounting and a minimum of three years of general and cost accounting experience.

A thorough knowledge of computerized accounting systems is essential.

This position offers a competitive salary, excellent fringe benefits and a pleasant work environment.

If you would like to be considered for this exciting and challenging opportunity, please send your resume to the Personnel Department:

I A N Communications Group

10 Upton Drive, Wilmington, MA 01887 B11-13

SCHOOL NURSE

The Minuteman Regional Vocational Technical High School has an opening for a full-time School Nurse for the 1990-91 school year.

Interested candidates must be a Registered Nurse.

Resumes should be submitted to the attention of the Principal's Office.

MINUTEMAN REGIONAL VOCATIONAL TECHNICAL SCHOOL

758 Marrett Road
Lexington, MA 02173

Equal Opportunity Employer M11-13

BUSINESS

PERSONAL Care attendant wanted, nights. Call 508-851-4831. 7/11t

SUPERVISORS NEEDED
Leadership ability, love Christmas & working with people are 3 vital qualifications for this position. We offer at no $$ investment to you, $300 kit of merchandise, paper supplies including catalogue, training & sales support thruout the sales season. Oppor. to earn good $$$ & an expense pd. Hawaiian vacation. Our district has a merchandise showroom in Melrose. Also hiring demonstrators & booking parties. Call Christine, Reg. Dir. for Christmas Around The World 617-665-5489. 7/14s

TELEMARKETING
NEWPRO Inc. a 45yr old window Co. is seeking several aggressive and enthusiastic individuals to expand our telemarketing office. We offer guaranteed hourly rate. Plus commission, average telemarketer earns $7-10 per hr. Paid training, no exp required. Eves & Sat hrs avail. To reserve your spot with Americas largest replacement window Co. Call Now! at 1-800-342-2211 ask for Jan D'Amico

PART TIME
Help needed. $15-$25 per hr, flexible hours. Will train. Call 617-942-7130

TELEMARKETERS
Woburn office needs full time & part time telemarketers for morning & evening hours. Salary plus commission & bonus-also paid training. Call Mr. Dando at 933-8904 for conf. interview.

Telemarketing Manager
Olan Mills portrait studio is seeking an enthusiastic, energetic self-motivated individual to manage a professional telemarketing sales team in the Burlington Area. Experience helpful but not necessary. Complete training program provided. If you are interested in a strong secure career with guarantee high hourly earnings plus commissions, excellent benefits package and paid vacations please call; Mon. - Fri. 4:30 - 8:30, Tues. - Sat. 9 - noon. 617 272-4400. eoe m/f

Tired of Empty Promises? 13yr old nat'l jewelry now hiring two mgrs with party plan exp. Ground flr opport. guaranteed salary plus bonus. Call 729-5248 lve msg

TUESDAY IS DELIVERY DAY!
KITCHEN ETC. needs workers to help offload our truck and stock shelves in our Burlington store on Tuesdays. Partial or full day available. These are permanent part time positions. Excellent supplemental income. Apply to: KITCHEN ETC., Caldor/Loehmann's Middlesex Mall, Middlesex Turnpike, Burlington, 863-2694.

WANTED part time Assistant needed at Nursery School, 3-6 pm. Mon - Fri. $5 hr. Starting in Sept. For appt. call 935-9227.

WANTED
6 full time & 10 part time people to learn my business. Free training. Call 617-499-7983

WANTED: Night Operator to perform computer "backup". 2 to 3 hours each night. Mon. - Fri. Will train, no experience necessary. You may choose any hours you wish after 7 pm. Will accommodate working partial week. Competitive wage. Call Carol at 617-933-7400 ext. 21.

WANTED - Medical assistant. 3/4 time for busy interns office. Call 664-9968. 7/12n

WINE MANAGER
WINE MANAGER
Will train qual. person. Resume & salary history in confidence Box #1414, Marblehead, MA 01945.

2 PART time positions open. 1 for Medical billing person and 1 for Billing position. Will train. Call 664-9968. 7/12n

YOUR HOME NEED A FACE LIFT?
Decorate Free from ceiling to flr., "Decor & More"! New, quality home party plan needs ambitious supervisors & demonstrators. Fall line includes beautiful home decor, dolls, gifts f& toys. No investment, no exp. nec. Call 1-800-526-8496. 7/7s

$40,000
P.T. own hours. Processing F.H.A. Mortgage refunds. No experience necessary. 937-5854.

85 Overweight People WANTED!
We pay you to lose 10 - 29lbs per month. Dr. recomended. Call 617-499-7704

SECURE YOUR FUTURE

100K per year

International Marketing Corporation expanding

We offer:

- Immediate Income
- Company Bonuses
- Luxury Car Allowance
- Complete Management Training

No experience necessary. Rapid advancement, plus profit sharing, group insurance benefits and stock options. Secure your future with one of the fastest growing companies in the world. Positions in your area.

Send resume to:

GLOBAL ASSETS

400 WEST CUMMINGS PARK, SUITE 2250
WOBURN, MA 01801

ATTENTION: MR. SELLECK B6-12

OFFICE NURSE WANTED

RN or LPN, experience required. Full time, 35+ hours per week. Monday thru Friday.. Benefits available.

NEW ENGLAND MEDICAL ASSOCIATES

New England Memorial Hospital
Medical Office Building

(617) 665-4542

M9-13

Supplement to Daily Times - Chronicle (Woburn, Reading, Winchester, Burlington, Wakefield), Lynnfield Villager, No. Reading Transcript, Wilmington & Tewksbury Town Crier, Stoneham Independent

CALL 933-3700

"JOB MART"

FAX IT 932-3321

Woburn, Burlington, Winchester, Lynnfield, Reading, North Reading, Wilmington, Tewksbury, Stoneham and Wakefield

BUSINESS

VISION

THE ABILITY TO SEE OPPORTUNITIES WHERE OTHERS SEE NOTHING

Our clients are some of the most sophisticated investors in today's market. They expect to be able to take advantage of opportunities wherever they exist. To do that, they must have people with vision working with them. At The Boston Company, a subsidiary of Shearson Lehman Hutton Inc., an American Express company, we need more people with the ability to perceive opportunities in the financial marketplace. If you have that vision, we would like to see you join our team.

Switchboard Operator

You will be responsible for handling 400-500 calls a day. So, good communication skills and a friendly personality are essential. You must also be familiar with a computerized on-line directory system. Financial and PBX switchboard experience preferred.

The Boston Company offers competitive salaries, excellent benefits and exceptional opportunities for advancement. To apply, please forward your resume to Dept. APS, The Boston Company, One Cabot Road, WT01D, Medford MA 02155, call (617) 382-9177 or fax your resume to (617) 382-9190. An equal opportunity employer M/F/H/V.

THE BOSTON COMPANY
Boston Safe Deposit and Trust Company

A subsidiary of Shearson Lehman Hutton Inc.
An American Express company
© 1990 The Boston Company, Inc.
B10-12

OFFICE ASSISTANT

MON.-FRI. — 20-25 HOURS

Busy Printing/Graphics firm has an immediate opening for a diligent, energetic, self-motivated person with good organizational skills to take over varied duties in small, pleasant office. Must be comfortable making decisions and working without supervision. Will train, opportunity for advancement, salary negotiable.

Please reply to:

Box 2639, c/o Daily Times Chronicle, One Arrow Drive, Woburn, MA 01801
B11-13

WE WANT YOU TO BECOME THE NEWEST MEMBER OF OUR MANAGEMENT TEAM

BRADLEES has immediate openings for the following Department Manager position:

• MEN'S & BOYS'

If you have discount, specialty or department store management experience, this could be the opportunity for you. The position requires strong merchandising skills, good management, supervisory and communication skills.

At Bradlees, all of our Managers participate in an outstanding training program and receive an excellent salary and benefit package.

Please apply in person to the Store Manager at:

BRADLEES
150 Lexington Street
Burlington, MA

Bradlees
There is always something new at Bradlees. Now it can be you!
An Equal Opportunity Employer M/F
B9-11

Receptionist

A fast pace, beautiful surroundings and super co-workers help make your day fly. Answer busy switchboard, light typing and other varied office duties. Company will train an eager go-getter. Excellent benefits.

246-3344

the PROFILE group, inc.

Corporate Place 128
107 Audubon Rd.
Building 2 Suite 105
Wakefield, MA 01880
"An Employer Paid Service"
B9-13

Barclay's Best

EXECUTIVE SECRETARY $25,000
Dynamic growth team in state of the art environment. Typing/shorthand WP. Great benefits.

ACCTG ASST $21,000
GWF and light typing gets great entry spot.

RECEPTIONIST $18,000
Coordinate busy front desk. Typing/WP. Pleasant smile.

MGMT TRAINEE $29,000
Retail or food service experience. "Fast Track" Training Program.

Barclay
PERSONNEL SYSTEMS
THE EMPLOYMENT PROFESSIONALS
Baldwin Green Common
Woburn, MA
(617) 935-8930
Fax 935-9459
B9-11

Data Entry

Tremendous growth of this company has caused a number of people to be moved up. This created an opening in the data entry dept. Enter medical info. into state-of-the-arts system, transcription and more. Any medical related experience a plus.

246-3344

the PROFILE group, inc.

Corporate Place 128
107 Audubon Rd.
Building 2 Suite 105
Wakefield, MA 01880
"An Employer Paid Service"
B9-13

BUSINESS

Payment Processing Clerks:

Afternoons, Evenings & Weekends

• 10-Key Data Entry Operators

Mellon Financial Services is seeking applicants in its Stoneham office. Key punch or 10-key adding machine skills required.

Immediate opportunities exist for part-time work M-F 2pm-11pm, on the 2nd shift; Saturday & Sunday 8:30am-4:30pm. Special 2 weeks on, 2 weeks off schedule also available.

We offer competitive wages, an incentive pay program, training and a pleasant working environment. Interested candidates should call for an interview appointment at **(617) 279-0390** between 9am and 4pm, or apply in person at **100 Maple St., Stoneham, MA.**

EOE/AA

Mellon Financial Services
B10-12

PART TIME SALES SUPPORT

Your 25 hours per week would include lead follow-up, telemarketing and assisting in the samples department.

Hours are flexible Monday-Friday.

Contact Lorraine 272-7940 for more information or an interview appointment

SCHAAL ASSOCIATES
87 Terrace Hall Ave.
Burlington, MA 01803
B5-11

$50 BONUS!!! Word Processors

Register before July 27, 1990 and receive a $50 BONUS CHECK after completion of your first 100 hours of work for us. Just bring in this coupon when you register. To qualify, you must be a first time applicant with at least 3 months of word processing experience on a **MacIntosh or Digital** and be able to type a minimum of 50 wpm. We offer long and short term assignments at top companies in the area. Call immediately for an appointment.

TAD Temporaries
BURLINGTON 272-9222
STONEHAM 438-5221
TAD is an equal opportunity employer.
B10-16

Inventory Clerk

High tech Fortune 500 company has entry level position in its manufacturing operation. Qualified applicant should be well organized and willing to learn. Experience in manual and computerized inventory control and materials control a plus. Excellent benefit package including medical/dental, paid vacation and holidays. Competitive starting pay, $8 plus shift differential.

If interested please send resume or call:

617-935-7723

MORTON INTERNATIONAL
110 J COMMERCE WAY
WOBURN, MA 01801
B11-13

EXCITING TEMPORARY POSITIONS

Secretary with word processing. MacIntosh or IBM desired. Assorted softwares.

ACCOUNTS PAYABLE & RECEIVABLE

Need experience. Excellent local temporary assignments. Good pay rate.

Call Brenda

NETWORK PERSONNEL
617-937-0111
B11-17, +14

Department Manager

N. E. largest fabric and home decorating retailer seeks an energetic, enthusiastic person to assume responsibilities of Dept. Manager. Knowledge of home decorating fabrics helpful. Three to five years retail management required. Must be hands-on manager and self-motivated leader who possesses people skills. Full time.

For appointment please call Julie Donaghey:

(617) 938-8787

FABRIC PLACE
WOBURN MALL
B9-13

"CALL US FIRST"

We are the largest **WORK at HOME** employers. Earn up to $400.00 weekly. Over 1000 companies seeking home workers. **Guidance/Help Provided.** 95¢ a minute. Call 24 hours.

1-976-5050
Tague Communications
B7/10-8/6

PART TIME SECRETARY

Flexible day time hours and a fun, upbeat atmosphere will really add sparkle to your day. Meet & greet clients, use WP, light bookkeeping and more in this varied position.

the PROFILE group, inc.

Corporate Place 128
107 Audubon Rd.
Building 2 Suite 105
Wakefield, MA 01880
246-3344
An Employer Paid Service B9-13

BUSINESS

BUYER/ OFFICE ASSISTANT

Applied bioTechnology has an immediate opportunity for a Buyer/Office Assistant who is interested in becoming a part of a rapidly growing biotechnology company. Duties will include purchasing, facilities clerical support, and a variety of technically oriented office duties. Business experience in a scientific area is desirable.

Challenging work environment with competitive salary and excellent benefits.

Please send your resume to:

Applied bioTechnology, Inc.
80 Rogers Street
Cambridge, MA 02142

An equal opportunity employer m/f

Applied bioTechnology, Inc.
B10-12

Office Services Secretary

(WANG Word Processing)

Insta-Care Pharmacy Services has an immediate full-time position available for an energetic individual who loves to type and enjoys working on a WANG Word Processor. Other duties include switchboard back-up, preparing marketing brochures, and handling special projects. Good typing skills required along with excellent attention to detail.

We offer an excellent salary and benefits package. Interested applicants please send resume to Kathy Mallette, 8 Henshaw St., Woburn, MA 01801.

Insta-Care
Pharmacy Services
Equal Opportunity Employer
B10-12

MARKETING REPRESENTATIVE

PART TIME

If you are looking to earn extra money and want to work only 3-4 hours per evening, give us a call. Flexible schedules can be arranged for hours between 4:30 and 8:30PM. We are seeking individuals with pleasant telephone manners to perform marketing duties. We provide a selected list of potential customers and you will be setting up appointments for our sales staff. Hourly rate plus commission on sales while working out of our Winchester location. Please call John at:

FEDERAL HEATING & ENGINEERING
721-2468
B11-13, +14

PART TIME SALES SUPPORT

Your 25 hours per week would include lead follow-up, telemarketing and assisting in the samples department. Hours are flexible Monday thru Friday.

Contact Lorraine at 272-7940 for more information or an interview appointment.

SCHAAL ASSOCIATES
87 Terrace Hall Ave., Burl., MA 01803
B11-17

LEXINGTON LAW OFFICE

Seeks a motivated, mature individual for Secretarial position in congenial and busy non-smoking office. Person willing to take responsibility. Excellent clerical skills necessary. Word processing and data entry for billing system. Willing to train reliable and ambitious self-starter. Salary commensurate with experience.

Call Toni at:

617-861-7195
B11-13

Tired of your Secretarial job?

Consider Inside Sales with Xenon Corporation. We are an electronics manufacturer located near the junction of Rts 128 & 93.

Call:
Lou Panico

Xenon Corp.
20 COMMERCE WAY
WOBURN, MA 01801
617-938-3594
B9-11

Executive Secretary

Opportunities exist for a well-organized self-starter. Duties are varied, but will include:

- WordPerfect 80 WPM
- Lotus 123
- Ability to handle deadlines
- Some OT

Definite technical advancement opportunity for the qualified individual. Excellent benefits package including 401K.

Fax resume with cover letter to Cheryl 617-894-4135 or call 617-894-6214

SH&E - Waltham
B9-13

BUSINESS

■ Loan Processor

Major duties include:

Review the loan file for compliance with investor guidelines.

Enter all pertinent information into the system.

Prepare the loan file for underwriting.

Send commitment letters to borrowers.

Maintain effective communication with originators and borrowers.

High school education plus two years experience in mortgage banking, and experience with personal computers required.

■ Accountant

Major duties include:

Prepare and post daily journal entries.

Monitor and track payables due and prepare vendor payments.

Reconcile general ledger accounts.

Coordinate monthly accruals.

Research and resolve problems as they occur.

A BS in Accounting plus three years experience in a professional enviornment.

Please send resume with salary requirements to:

Suburban Mortgage Co., Inc.
12 Alfred Street, Suite 310
Woburn, MA 01801
Attn: K. McGee

B10-16 M/F/V/H EEO

SECRETARIES

Full-time positions available for highly organized individuals with the ability to prioritize. The qualified candidates will be self-starters, have excellent telephone manners and communication skills and be able to handle a variety of duties. Minimum of one year secretarial experience and word processing required. Graphics experience helpful.

Horizons Technology, Inc. offers a complete benefits package and close-knit environment.

Send your resume with salary requirements (no phone calls, please) to:

HORIZONS TECHNOLOGY, INC.
700 Technology Park Drive
Billerica, MA 01821-4198
An Equal Opportunity Employer M/F/H/V
B10-12

Customer Service Rep.

We are a service oriented distributor of wire, connectors, and related products to the New England electronics market. Applicant must possess good communication skills, be attentive to detail and self-confident. Previous experience with telephone sales, buying or expediting would be an asset. College degree preferred, but not required. We can offer the selected candidate a competitive compensation and benefits package.

Please send resume to Lorraine:

SCHAAL ASSOCIATES
87 Terrace Hall Ave.
Burlington, MA 01803
B11-17

OFFICE COORDINATOR

New England Health Care Association, Inc. is presently accepting resumes for an office coordinator for the new Physical Concepts Rehabilitation Center.

Position requires 3-5 years billing/reimbursement experience in health care with a minimum 2 years word processing. Excellent advancement opportunities. Competitive wage and benefit package.

Please send resume to: Liz Gough, Marketing Director.

PHYSICAL CONCEPTS REHABILITATION CENTER
66B Concord St., Wilmington, MA 01887
(508) 657-3826
B9-11

THIS WAY UP

Word Processors

We help skilled people like you get ahead. Bigger earnings, better assignments and a brighter future. Once you talk with us, you'll see that there's only one way to go—up. Please call Karen at (617) 935-1004.

ECCO STAFF BUILDERS PERSONNEL SERVICES
Woburn
444 Washington Street
B10-12

Secretary

Small busy office in North Reading area is looking for a person with good phone skills and computer experience.

Please send resume and salary history to:

Personnel Director

146 Park Street
North Reading, MA 01864
B10-12

CALL 933-3700

"JOB MART"

FAX IT 932-3321

Woburn, Burlington, Winchester, Lynnfield, Reading, North Reading, Wilmington, Tewksbury, Stoneham and Wakefield

BUSINESS

DO THIS FOR YOURSELF.

At Private Healthcare Systems Ltd., we believe that teamwork makes your work a lot more fun and effective. That's why, in our managed healthcare firm, we provide a friendly and professional environment where management and staff pull together in an effort to ensure high-quality, cost-effective medical care. And while we do this for the benefit of patients, hospitals and insurance companies, joining us could be one of the best things you'll ever do for yourself.

Production Assistant

You will assist the Corporate Production department with communications and projects by photocopying, collating and using various PC-based software packages. You will also be responsible for daily operation of a Pitney Bowes inserter machine, and keeping inventory of promotional materials. The successful candidate will have strong organizational skills and a customer service orientation. Experience coordinating promotional distributions is preferred. Knowledge of personal computers is a plus.

Mail Clerk

You will receive, sort and deliver all U.S. Courier and internal mail. Other responsibilities include processing outgoing mail, sending and receiving faxes, and assisting department with copying, collating and mass mailings. The successful candidate will be detail-oriented, dependable, and will have strong interpersonal skills. Experience working in a mail room and familiarity with fax machines, photocopiers, and personal computers preferred.

Come to PHCS and you will enjoy a great salary and benefits that respond to your needs, including 3 weeks vacation, a dependent-care savings plan, a nonsmoking office, on-site aerobics, and much more. **Do something great for yourself now—give us a call at (617) 861-5659 or 861-5509, or send your resume to Private Healthcare Systems Ltd., Dept KC-DN, 20 Maguire Rd., Lexington, MA 02173.** Equal Opportunity Employer.

PRIVATE HEALTHCARE SYSTEMS Ltd. PHCS

Bringing the Best Together B9-11

Word Processor

We are seeking a self-motivated, organized **Word Processing Coordinator** to provide support to our health care consultant group. This experienced individual will perform and coordinate word processing activities; prioritize and schedule projects; assist word processing personnel with operation of equipment and development of format and will insure timely completion, printing and distribution of projects. Will maintain client files and assist with telephone coverage. Macintosh PC and Desktop Publishing skills required/opportunity to train.

This full-time position, 8am-4:15 pm, offers an attractive benefit package and competitive salary. **Please submit resume with salary requirements in confidence to Human Resources.**

AMS

Applied Management Systems, Inc.

5 New England Executive Park
Burlington, MA 01803

An Affirmative Action/Equal Opportunity Employer

B11-13

Administrative Assistant

DMC Services, a leading nationwide energy and water conservation consulting firm, has a need for a bright and energetic individual to assist the manager of conservation services. Duties include: communicating with clients and customers, analyzing figures, preparing weekly management reports, and maintaining regular contact with our field staff. Computer experience a must.

Competitive salary and benefits are in keeping with our industry-leading status. ***For consideration please send or fax your resume and cover letter to DMC Services, Personnel Manager, 125 John Hancock Road #13, Taunton, MA 02780; fax: (508) 823-9822.*** *An equal opportunity employer.*

DMC services B9-11

RECEPTIONISTS

We have a challenging part-time temp to permanent position available at a top local company. Previous switchboard experience is required as well as ability to work in a fast-paced environment.

PLEASE CALL TODAY TO SCHEDULE AN APPOINTMENT

MANPOWER® TEMPORARY SERVICES

25 Burlington Mall Road, Burlington, MA 01803

617-270-4101 B11-17

BUSINESS

YOU'VE TRIED THE REST NOW TRY THE BEST

- RECEPTIONISTS
- SWITCHBOARD OPERATORS
- SECRETARIES
- WORD PROCESSOR
- DATA ENTRY OPERATORS

We offer top wages, child care benefits.

Call today!

VOLT TEMPORARY SERVICES

THE HIGH ENERGY PEOPLE. VOLT

400 W. Cummings Park
Woburn, MA 01801
617-938-6969 B9-13

GENERAL HELP

PRINTING PRESSMAN

Itek 3985 2 Color Offset Press
AB Dick 360 Duplicator

PART TIME/FULL TIME

Company hours 8:00 a.m.-10:00 p.m. Make your own hours. 16 hours per week minimum. Pension plan for qualified employees available. Pay determined by experience. 2 year minimum experience required.

Send resume or drop by to fill out application to:

Printing & Forms Management, Inc. G27-5,11

841 Woburn Street, Wilmington, MA

Security Officers

WOBURN
FULL TIME/PART TIME/WEEKENDS
– All Shifts –

Excellent rates, many great benefits. Experience preferred.

868-0500

First Security Services Corp

18 An Equal Opportunity Employer G10-12

PART TIME COOK

Part time cook needed for small, friendly Nursing home.

Please contact Carol Coelho
944-4410

Daniels House Nursing Home

59 MIDDLESEX AVE., READING G9-13

MUFFIN BAKER

FULL TIME

Excellent salary and benefits.
Experience necessary.

The Gingerbread Construction Co.

562 Washington Street
Winchester, MA 01890 G9-13 **729-7700**

WANTED *Experienced Hair Dresser*

With a following. Full time, commission. We are closed on Mondays. Call between 9 and 6 daily, on Saturdays until 2 p.m..

273-3650 G11-17

HAIR STYLISTS

Immediate openings for full and part time positions. Guaranteed hourly salary plus commission and benefits. Free advance training.

Call Audrey:

617-273-2895 G11-17 + 14

PART TIME AUTO PREP

Rent-a-car agency is looking for a responsible, efficient individual to maintain cars. Must be 21 years or older with a good driving record.

Please call Alex at:

Enterprise Rent-A-Car

617-932-9898 G11-17 + 14

TRUCK DRIVER

Class. II license required, deliveries in Boston area, 2 days/week to start. Potential for full time later.

IMMEDIATE OPENING
CALL MARK AT 938-8564

OFFICE PAPER RECOVERY SYSTEMS, INC.
34 Holton St., Woburn G9-11

PLUMBING & HEATING

Experienced counter person. Must be familiar with plumbing and heating products. Salary negotiable. Excellent benefits.

Avon Supply Co., Inc.

123 FOUNDRY ST.
WAKEFIELD, MA 01880

18 **617-245-8715** G5-11 + 7

Upholsterer

Full & Part Time

Reliable person with basic upholstery skills needed in fabrication of headboards, cornices & specialty products. Good pay scale, growing company.

665-1885 17 G9-11

GENERAL HELP

Customer Service Generalist/Secretary

We have openings for entry level and Junior level Customer Service Personnel. These positions offer varied duties including customer contact, interacting with other departments and some switchboard relief. Your level of responsibility will depend on you. Some positions offer growth and a chance to run your own area of responsibility. You must possess good typing and communication skills, work well with others and independently.

Signal Communications is a small company looking for dependable, mature employees. We offer a full benefit package, salaries commensurate with experience and a pleasant work environment. Interested applicants should call or send their resumes to:

Signal Communications Corp.
4 Wheeling Avenue, Woburn, MA 01801
(617) 933-0998
Attn: Jan Oliveri
NO AGENCIES PLEASE
EOE/AA/M/F

SIGnal COMmunications

G10-12

We are Applied Science and Technology, Inc., the premier manufacturer of quality microwave equipment for the semiconductor and hard-coating markets.

Electronic Assembler

ASTEX BY APPLIED SCIENCE AND TECHNOLOGY, INC.

We are seeking an electronic assembler for PC board assembly, chassis assembly and wiring. Requirements: electronic component identification, soldering and desoldering. The ability to recognize electrical/electronic circuit symbols and wiring diagrams a plus.

We offer competitive salary/benefits plus the opportunity for equity participation. **Please call Jennifer at 933-5560. Astex, 35 Cabot Road, Woburn, MA.** G9-13

An Equal Opportunity Employer.

ASSEMBLERS

Tac Temps is currently hiring ASSEMBLERS for the Burlington area. Qualified candidates must have experience with auto or semi auto bonding equipment and gold ribbon bonding. Excellent references required.

CALL TODAY!

TAC/TEMPS **(617) 273-2500**

18 *Tac Temps is an Equal Opportunity Employer* G9-13

Head Housekeeper

We have a full time position available in our 121-bed Nursing Center. Candidate must be organized, responsible and able to manage the quality assurance of our housekeeping program. Responsibilities include scheduling our housekeeping staff, ordering necessary supplies and regular housekeeping duties.

Excellent salary, benefits and working conditions. Please call **Richard Salter, Administrator at (617) 729-9595.** G9-13

Winchester Nursing Center

223 Swanton St., Winchester, MA 01890
An equal opportunity employer

PHONE WORK

- No Experience Necessary
- Part Time or Full Time
- Make up to $100 a Day
- Days, Evenings, Weekends

APPLY IN PERSON 11AM TO 9PM

470 MAIN ST., WOBURN
935-2949 18 G9-13

- **MANAGERS**
- **ASSISTANT MANAGERS**
- **CHEFS**
- **HOSTS/HOSTESSES**
- **WAITERS/WAITRESSES**
- **LINE COOKS**

FULL TIME AND PART TIME
DAYS AND EVENINGS

Apply in person only from 11AM-2PM on Saturday, July 14th

THE PENN STATER

340 WEST CUMMINGS PARK WOBURN
(off Washington Street) 18 G11-13

PART TIME

Top Pay Flexible Hours

Full time pay for part time work! The opportunity to increase your income is unlimited. We guarantee you a high hourly wage while we train you to make much more. Average hourly pay is very high! This job is great for students, moonlighters, mothers and others. If you want the best part time job around, don't hesitate...CALL NOW!

Mr. Green at:

229-2674 or 273-3963 3 27TF

GENERAL HELP

THE Dynamics OF SUCCESS

The microwave industry is growing fast and Micro-Dynamics, as the leading microwave technology company, continues to set the pace for success. A dynamic innovator with a strong commitment to excellence, we are seeking individuals with positive attitudes who are willing to learn and work. So join us now and create your own career dynamics in a progressive work environment.

Incoming/Final Mechanical Inspector

Inspect incoming machine parts and final products. Knowledge of MIL-Q9858A and MIL-STD 105 preferred. Minimum two years' experience required in blueprint reading and in using tools such as verniers, calipers, digital micrometers, etc.

Programmer/Analyst

Develop high-level language programs for specific business and scientific information processing situations. Also maintain utility software programs. BS/BA in Computer Science preferred or equivalent experience. Must have two years' VAX/VMS programming experience using BASIC preferably in a manufacturing environment. Knowledge of MRP systems and/or Datatrieve a plus.

Micro-Dynamics provides excellent salaries and comprehensive benefits, including medical and dental insurance and profit sharing. Please call Personnel at 729-9450 for more information.

MICRO-DYNAMICS, INC.

10 Sonar Drive, Woburn, MA 01801
An Affirmative Action Employer M/F/V/H

G10-12

SECURITY OFFICERS

FULL/PART TIME
WEEKENDS

High profile positions available in Wilmington, Burlington and Woburn. Must be dependable, have transportation, telephone, no criminal record. We offer competitive wages, Bay State Health plan, incentive awards and more.

CALL TODAY

National Security

508-452-4388 18 G25-28,9-11,23-25

ARE YOU HAVING TROUBLE MAKING ENDS MEET?

Wanted, part time, evenings and weekends. Person who wants to supplement their income. $6 to $18 per hour talking on the phone in our office.

For more information call:

617-279-4835

Ask for Bob
3 to 7PM 18 G9-13 + 14

CASHIER WANTED

For Texaco Food Mart. Part time. Sun. & Mon., 7-3 p.m.; Wed. & Sat. 3-11 p.m. Good starting wages available.

Call Martha or Liz:

942-7170 G10-12

CLASS 1 DRIVER

Immediate position available for Class 1 Driver. Must have good driving record. Some overnights required. Full company benefits. Call for appointment:

933-1106

No Agencies Please 18 G10-16

Full Time SECURITY GUARDS $9.00/hr.

Grossman's currently has full time security positions available at our

SAUGUS STORE

Excellent oral and written communication skills needed. Must possess ability to work in a fast-paced environment. Experience in retail security preferred.

OUR FULL TIME BENEFITS INCLUDE:

- Competitive Wages
- 90 Day Salary Review with Merit Increase
- Paid Vacations, Holidays, and Sick Days
- Blue Cross/Blue Shield
- 100% Tuition Reimbursement
- Employee Discounts
- Career Opportunities
- Profit Sharing
- 401(k) Program
- Bonuses and MUCH MORE!

Apply in person to: Eric, Grossman's, 1020 Broadway, Saugus, MA

An equal opportunity employer

GROSSMAN'S

EVERYTHING TO BUILD WITH G10-12

CLASS II DRIVERS

Tac Temps is currently interviewing for Class II Drivers. If you are an experienced Class II Driver, please call us to arrange for an appointment. Excellent references required.

CALL TODAY!

TAC/TEMPS **(617) 273-2500**

18 *Tac Temps is an Equal Opportunity Employer* G9-13

KIRK-MAYER, INC.

...has temporary openings for electro-mechanical assemblers with minimum of six months experience in one of the following.

- **SOLDERING**
- **INSPECTION**
- **WIRING**
- **WIRE WRAP**
- **CABLE & HARNESS**

Call

KIRK-MAYER, INC.

430 Hunnewell St., Needham, MA 02194

617-449-7707 G5-11

MERCHANDISERS

Needed to promote, display and order bakery products in the Reading area supermarkets. Full time entry level positions. Must have own car and be available on weekends. Salary plus benefits. Graduates are welcome.

CALL:

1-800-642-7568

Gold Medal Bakery

EOE G6-12

WAREHOUSE LABORER

Production oriented position for young energetic worker to operate heavy machinery/fork truck for 2 days/week to start. Potential for full time later.

IMMEDIATE OPENING
CALL MARK AT 938-8564

OFFICE PAPER RECOVERY SYSTEMS, INC.
34 Holton St., Woburn G9-11

CLASS II DRIVER

5½ day work week. Salary negotiable. Excellent benefits.

AVON SUPPLY CO, INC.

123 Foundry St.
Wakefield, MA 01880
18 **617-245-8715** G5-11 + 7

LICENSED ELECTRICIAN & EXPERIENCED HELPER

Salary commensurate with experience. Call:

933-3563

BARKER ELECTRIC SERVICE, INC.

G9-13

Supplement to Daily Times - Chronicle (Woburn, Reading, Winchester, Burlington, Wakefield), Lynnfield Villager, No. Reading Transcript, Wilmington & Tewksbury Town Crier, Stoneham Independent

Tuition free program at Middlesex

From s-1

Former students hold positions at the Fernald State School, the Learning Center for the Multiply Handicapped in Waltham, the Lowell Association for Retarded Citizens, and similar mental retardation facilities.

The 15-week classroom and field experience program consists of courses in developmental disabilities, techniques of intervention. Intership seminar, and special topics in retardation explored through visits by guest lecturers. The course work provides students with thirteen college credits that can be applied to Middlesex Community College associate degree programs for those who wish to pursue further studies. Each student is assigned to an internship as part of the MRAT curriculum, gaining on-site experience working under professional supervision in state schools, workshops, or resident facilities. The students fulfill the internship component by working ten to twelve hours per week, Mondays and Fridays, for the duration of the program.

The upcoming fall training program will begin at Middlesex Community College's Lowell campus on September 5. Classes meet from 9:30 a.m. to 2 p.m. Tuesday, Wednesdays, and Thursdays. Students internships are arranged at sites in local communities. The program will run through December 14, and all students receive placement assistance after completing the course. Three days of orientation for new participants are scheduled to take place September 5 and 6, featuring a study skills workshop, a panel made up of graduates of the spirng MRAT program, and meetings with agency representatives to discuss interships. For further information, call 508-937-5454, ext. 6619 or ext 6673.

Free bulb brochure

Pink and white peonies, pink amaryllis, and pink and white poppies are all available from Middlesex Conservation District's new Bulb Brochure.

King Alfred daffodils and naturalizing mix narcissus and daffodils are included in the usual selection of tulips, irises, crocuses and hyacinths. Featured at bargain prices are Grape Hyacinths, 50 for $4.25, and Ice Follies narcissus, 75 for $18.

A landscape plan is included for border and corner garden plots.

Orders are placed by mail, paid for in advance and picked up at a central pickup point at the 4H County Fairgrounds in Westford. Pick up notices with a map will be mailed in September. Call 508-263-2291 and ask for a brochure.

AUTOMOTIVE

FROM S-10

1987 PONTIAC Trans AM GTA, Auto, Special Edition. Only 35K. 1 of a kind. Joe or John
WAKEFIELD SUBARU
617-246-3331.

1987 PONTIAC Grand Am Coupe low miles 1 owner, in great shape. $4800 FIRM. Joe or John
WAKEFIELD SUBARU
617-246-3331.

1987 VW JETTA GL 5 spd., s/roof, skibag, 64K Hiway miles. Perf. maint. record, 2 new tires, Immac. $5500. 729-6953.

1987 1/2 CHEVROLET Iroc 350. Met. blue on gray, 29K, loaded, showrm. cond. $10,950. Jacqueline 935-5548.

1988½ FORD MUSTANG LX 5.0. Loaded! Extra warranty. Alarm. 22K mi. $8800. Ed, 933-0383, afternoons.

1988 JEEP Wrangler, red w/low mi, fully loaded, hard & soft top, remote alarm system, Clarion stereo system, lock box & A 3 yr warr., $10,500. 245-9271

1988 JEEP Cherokee 4x4, 4 dr, 6 cyl, 5 spd, 45K mi, am/fm cass stereo, ps,pb, exc condt. $8900/bo. Call 245-5701

1988 BUICK LeSabre 4 dr, V-6, A-c, all power, am-fm st. 28K mi. $10,500/BO. Call bet 9 & 4, 851-0072.

1988 CHEVY Beretta GT, silver w/grey interior, exc condt, 29K, $7,000. Call 933-9142 after 6pm

1988 CHRYSLER New Yorker turbo, all extras incld. phone, mint cond. $7900. call 944-4771.

1988 FORD Mustang GT black, 5 spd, T-tops, ld'd. Alarm Ext. warr + a couple extras. $10,600/BO. 617-438-5168, Greg.

1988 MAZDA 323 SE, A/C, PS, Am/Fm, showroom cond., 19K., $5400. Scott eves. 245-2155.

1988 PONTIAC Fiero V6 formula, deep red, 5 spd, a-c, pw, tilt wh, 19K mi, 5 yr warr, eye catcher. Ask $8800. 272-0990.

1988 PONTIAC Grand Prix-2 door, beautiful whtie car. A/T,A/C, cruise & cassette, Joe or John
WAKEFIELD SUBARU
617-246-3331.

1988 SUBARU DL Wagon 5 spd. Jensen stero. 53k mi. Don't want to but must sell. $6000/BO. 245-0979 or 508-745-5720.

1988 TOYOTA Tercel, 2 dr htchbk, sunroof, am-fm cass, 25K, clean. $5400. Call 933-7391 after 6pm.

1988 TOYOTA SR5 Sportscar. 5 spd., am/fm stereo cass. S/roof. 24k., black, Fac/alarm. Must sell. $8000/RBO. 241-0838 leave message.

1988 VW Golf GL 4 dr., blue, auto, ac, am fm cass., 42K mi. Asking $6450. Call 617-665-3866. 9/15s

1989 BUICK Park Avenue, power moon roof, Landau top, all power. Legal problems force sale. $18,000. Call 272-4726.

1989 JEEP Wrangler 5 spd 4 cyl 7K soft top JVC stereo Chap lock 7 yr ext. warr. 10,900 or BO John 617-438-7592. 7/14S

1989 NISSAN Sentra, 4 dr., 5 spd, pb, tilt wheel, ac, 10K mi, white, mint cond. $6850. Call Ann before 10am 933-7907.

1989 PONTIAC Firebird, Black Sliver stripe, 8 cyl., auto, mint cond., 26K, grey int., loaded. $10,500/BO. 272-2460.

1990 SUBARU Loyale Wagon. 4WD Loaded. $16,000 save over $5000. Joe or John
WAKEFIELD SUBARU
617-246-3331.

1990 VOLVO 740 GLE Blk, person wanted to take over lease. $435/mo. Call Sheila Rufo after 6 pm. 933-5215.

BETTER THAN EVER!

Cerretani's Supermarkets

SUPER FOOD STORES

ADD IT ALL UP.

Grand Re-Opening

Of Our Newly Remodeled Reading Store

Super Fresh Savings... A Spectacular Sale!

New In-Store Corner Bakery

New Full-Service Seafood

New Expanded Produce Dept.

New Expanded Full-Service Deli

Cerretani's Supermarkets

Our All Newly Remodeled And Expanded Reading Store Is Better Than Ever..

Come Help Us Celebrate During This Gala Event!

Rt. 28 Reading
Revere • Melrose

Come in today ...
Register for Gift Certificates
Color TV • Mountain Bike & More!

Watch for our Specials in your local papers and mailed circulars!

Cerretani's - Reading Store
Grand Re-Opening
Prize Drawing
Name: _____
Address: _____
_____
Telephone: _____ ME

Autos Wanted 187

AUTOS REMOVED
Junk Cars & trucks removed. Fast service, call day or evening (508) 657-7389.

Motorcycles 189

1978 HONDA HAWK CB 400 T2. Full dress. Fairing & trunk. New tires, battery & muffler. 14K. mi. Stored 4 yrs. Must see. $750/BO. 229-6434.

1982 HONDA 750F (sports model), exc. cond. elec. vest, fairing, other extras. Only 14K mi. Must sell. $880. 246-4093.

1982 HONDA CR 125, Runs exc., needs chain and back brake. $500/BO. Please call 272-2417

1982 SUZUKI GS 650L, Shaft drive, well maint., w/many extras. $900/BO. Call Vinnie 935-1657 eves. 642-4097 days.

1982 YAMAHA 750 V Twin Virago, black 20K mi., Jartran pipes, low rider style, real clean, runs great. $1200/bo 617-944-6692

1983 SUZUKI GS1100, ex cond. 11,500 mi, midnite blue, new Mich tires. Orig owner. $2250. Call Brian 508-658-7318.

1983 YAMAHA Midnight Virago 920. 1 owner, 12k mi., runs great, exc. cond. $1000/BO. Chris days: 508-774-8444/aft. 5 617-279-9083 lv. msg.

1984 KZ 700 Kawasaki 400 miles, Adult Ridden, like new.$1250. Call 935-9091

1986 HONDA Magna 3900 miles. Exc. cond., $2500. Call 944-6756.

1986 HONDA Rebal 450. New in 89, 1500 mi. Perfect cond., $1900. Sherri days: 271-8272. Eves: 275-3505.

1986 HONDA Gold Wing Aspencade, new in 89, lessthan 8k mi. $2,000. in extras. $7,900. 273-3643

1986 KAWASAKi KLR 600 on off Road 1000 miles, like new, must sell. $1750/BO. 729-5759 or 721-9715.

1986 RED Honda Spree Scooter. Exc cond., low mi, w/helmet. $450/BO. Call 935-9202

1987 KAWASAKI - ZL 1000. Adult ridden. 1600 mi. Like new. $3200. 935-0815.

1987 SUZUKI 650 Savage-like new! $999. 933-8345

Recreational Vehicles 191

CAMPING TRAILER H-T, slps 2, canvas side rm, stove, icebox, snk,tows easly with compact car,$550 508-657-8335.

ACCOUNTING
Experienced with billing and past dues. Will train to manage accounting dept. in our small, friendly company. 9-2, Mon. - Fri. Call Dona 932-9500.

1972 LIFETIME 23' motor home, gen roof, air. Sleeps 6. 54K. Needs roof work. $6500 or B.O. 617-662-6741 aft 3pm. 7/30S

1974 CLASS C motor home. Fully self-contained. Ex. Runner. $3500. 617-279-4039 Stoneham.

1974 LAYTON 18' travel trailer, sleeps 6, bthrm, shower, w/awning & screenhouse. $2900. 508-667-2969.

1976 APACHE Solid state camper. Slps 8, stove, refrig, sink, htr. $2000. Call 944-5992.

1978 SHASTA Trailer, w/ tonuge & stab. bars, 20 1/2 ft slps 7, Faulkner awnings. exc condt. Asking $3800. Call 935-4399

1979 COACHMAN Mini motor home 19'. Sleeps 4, orig. 49K., clean in & out. Runs great. $5700. Call 935-6946.

1981 SKAMPER Pop-up, slps. 6, screened rm., 3 burner stove, icebox, water tank, gd. cond. $1750. 272-0868 aft 6 pm.

1982 13 ½ ft. SUNLINE camping trailer, self cont. lite weight, exc. cond., $2950 or BO. Gerard, days, 933-7600. Eves. 662-2555. 9/12s

1983 Skyline 33' Trvl. Trailer. On NH River site. Seldom used. W/awning. Screens & deck. $8500. 272-3412.

1984 SKAMPER pop-up trailer. Very good condition. Sleeps 7 with extras and canopy. Call in afternoon 851-9882. Asking $3100. 7/11t

1984 23 1/2 FT. Travel trailer in excellent cond. Sleeps 6. $5500. Call 617-245-2768.

1985 CHEVROLET Horizon mini motorhome 351 V-8, 36K mi, like new. A-c, cr cont, am-fm w/ cass, slps 4, self-cont. 617-935-0682 Mon-Fri.

1985 SCOTTY Camper. Sleeps 6, frig., stove, sinks, shower, Hardly used. 1 owner. $3,700. Call 935-7295.

1986 JAYCO J Deluxe. Pop-up. Slps 6/8. Used 3 times.Intr/exter. excellent $2900/BO.Will consider all offers 729-0759.

1987 JAYCO Pop-up camper. Slps 8, Refrig., stove, sink, used 3 times. Mint cond., $2900 FIRM. 508-663-9007.

Trucks & Vans 193

TRUCK FOR SALE
1987 FORD F-350. One ton. Stereo w/tape, air conditioning cruise control. Runs well. $7995/BO. Call 508-658-2908 leave message. Inquire at computer Haus. Call 508-658-8591 ask for Bill. tft

1980 FORD Bronco LXT Full size, stand transmission, ps, 302, good condtion. $2500 Call 617-593-5704

1980 FORD 150 - Raised roof window van. $600. Call 933-3417.

1982 FORD Courier XLT, 5 spd., 4 cyl., 70K, w/cap, runs good, some rust., am fm tape. $1100/BO. Call 935-6422.

1983 DODGE CONVERSION Van - PS/PB. New shocks. New tires. 38K orig. mi. Sofa Bed. 2 Capt. chairs. 6K/BO. 933-8526.

1984 CHEVROLET C10 Half Ton pick up. red w/ cap, lg mirrors, 73K $4500/bo. Call 272-1187 Ask for Johnor Ive msg

1984 GMC Pick-up. ICK3/4 ton, brown, 350 motor, new tires & exhaust, new gem cap, 43K. Call Mike 944-4205

1985 FORD F350 Diesel, 1 ton flatbed. 77K, exc. cond., $7500 or trade for late model P/U. 937-3128.

1985 JEEP Cherokee Laredo, std, 4 cyl, 4 wh dr, good cond. 62K hghwy mi. $3600. Call 508-475-0807 aft 6 pm.

1986 DODGE 4 wd W150 PU, 38K, exc. mech., fair body, aux. tank, snow plow, hvy. duty, 8 ft. bed., pkg: bedliner. $6500 or BRO. 617-438-5161. 5/5s

1986 GMC Van 3/4 ton, ps/pb. $2000.
1986 GMC Van, 3/4 TON, ps/pb, $2500. 721-1320.

1986 ISUZU PUP 4 cyl 5 spd trans, exc cond, stereo, Blue, tuff box, 60,000 mi $2000. Call after 6PM 932-0316

1986 NISSAN 4x2 pickup truck, auto, new Leer cap. Absolutely looks and runs new. $3995. 935-3021.

1986 TOYOTA 4 x 4, Pick up, exc. cond. am/fm cass, Duraliner & Tuffbox. New tires. 39K mi. $7,895 or B.O. 438-0266.

1987 CHEVROLET van, 1 owner, exc. cond. ps, pb, am fm cass w/ 4 speakers 42,000 miles. Asking $7,000. Call 933-3872.

1987 CHEVY Beauville Van 8 pasgr, fully loaded, 43,850 miles, asking $8500. Call 944-7165 aftr 5pm. or 944-4129 ans machine

1987 JEEP Wrangler 6 cyl., 5 spd., Red w/black hardtop. Excellent condition. 27K., $7900. Call after 5. 938-1838.

1987 NISSAN 4x2 pickup, A/C, V6, AM/FM, Leer cap, exc. cond. Ext. warr. & more. $7200/BO. 729-9092 eves.

1988 DODGE Grand (LE) Caravan, auto, V6, loaded! Family van. Asking $13K. Call Tom (w)935-3920, (h)508-546-7125.

1988 FORD Utility Van $12,000.
721-1320.

1989 CHEVY Cheynne 3/4T, 4X4, H.D. sus., 14,500K, exc condt, lk new, util boxes, carring rack, auto. $14,500. 279-9087

BUSINESS/ FINANCIAL

Business Opportunity 199

ANSWER THIS QUESTION
Are you ever going to make $10,000/month doing what you're doing??? If your answer is no...then call and listen to our 24 hr recorded msg. 617-937-5888.

GREAT opportunity to achieve financial freedom through international multi-level marketing. Call 24 hr. message for more information. 617-937-4180. 7/21s

HIGH EARNINGS!
High Energy & Growth!
MLM's $$ POTENTIAL!
Jump in and earn money with the PEARSON/SHAW "Life Extension" Nutrient Designer Foods as seen on The Larry King Show. Ground floor opportunity. Call Patty or Richard at (617)246-3318 or (617)863-5227

Own your own business
$3,500 investment. Secured by inventory. Can net you $10,000 a month in 90 days. Company training. Call Mr. Winn. 508 658-2853.

SELF employment at home pt-time. Wholesale, retail, mail order business, affiliated w/ several major US corps. Call Val, 942-0944. tfs

VENDING Route
* Proven CASH Business* Must sell CHEAP* 1-800-749-4230

Womens Clothing Store
Good loc. in Somerville near MBTA. Owner moving out of state. Call Tues - Sat 10-5. 617 938-1434. Asking $16.9K /B.O.

EMPLOYMENT

Child Care Wanted 209

CHILD Care needed in Wakefield area. Loving, energetic, 15mos old in your home or ours. Salary negot. 246-3597

CHILD care needed for 4 year old twins & infant in my Lexington home. Sept. - June, M-F 7:30 - 4. Car nec. Call 863-8482.

FULL TIME Child care needed for infant & 3 yr old. To start Mid to late August. Must have Drivers Lic. 617-944-6397

MATURE resp. person needed to care for infant 2 afternoons per wk. in Burlington. Refs. & transp. req. Call 273-3891.

RESPONSIBLE non smoker needed for infant in your home or mine. (W. Peabody). T.,W.,Thur. aft. Labor Day. 508-535-6845.

WINCHESTER Live in Nanny to care for 4 year old & toddler, must love kids. Lg lvg space, drivers lic. 721-2972

Employment Wanted 211

PROFESSIONAL couple (no children) seeking house sitting position in Winchester, Stoneham area. Please call 617-723-1606 evenings. 7/4s

General Help Wanted 213

ACCOUNTING
Experienced with billing and past dues. Will train to manage accounting dept. in our small, friendly company. 9-2, Mon. - Fri. Call Dona 932-9500.

ASST. BOOKKEEPER
15-20 hrs. a wk/flexible. Experienced with computerized Accts. Payable. Gen. Ledger, P/R & Bank statements . Requires a fast, neat, organized person. Call (508)664-2930. 7/19n

ATTENTION- Earn Money typing at home! 32,000/yr income potential. Details, 1-602-838-8885 Ext. T878.

ATTENTION
Postal Jobs- Start $11.41 hour! For More info call 1-602-838-8885, Ext. M-878, 6 am-10 pm, 7 days.

ATTENTION: Government Jobs. Your Area! $17,840-$69,485. Call 1-602-838-8885 Ext. R-878.

ATTENTION- Earn money watching TV! $32,000/year income potential. Details. 1 602-838-8885. Ext. TV 878.

ATTENTION-Earn Money Reading Books! $32,000/year income potential. Details. 1-602-838-8885 Ext. BK 878.

AVON
Cosmetics, Fragrance. Gifts. Skin So Soft. To buy or sell Avon Products, call Peg 933-6254.

******
BUILD A NEST EGG
******
Would you invest $5000 secured by inventory to earn 100K/Year? National company seeking key individuals to lead penetration of New England environmental market. Call Mr. Selleck for interview. 617-279-2779.

BUSY Physician's office seeking part time/full time secretary in Stoneham. Call 617-723-1606 evenings. 7/4s

CLEAN Gutters, & secure main gutter. College student. One floor. Call 729-5473.

CRUISE SHIP JOBS. $300 - $900 weekly. 1 617 438-1340. Ext C-1.

DON'T READ THIS AD
unless your serious about making money. Trust me. Don't pass this one up. Call now 24 hours. 617 499-7733

EARN MONEY
Reading books! $30,000/year income potential. Details. (1) 805-687-6000 Ext. Y-10598.

EARN MONEY
Reading Books! $30,000/yr. income potential. Now hiring. 805-687-6000 Ext. Y10598.

EARN up to $339.84/wk. assembling our products at home. Amazing recorded message reveals details. Call Today! 603-895-9588 ext. 103. tft

EXCELLENT WAGES
for spare time assembly.; Easy work at home. No experience needed. Call 1-504-641-7778 Ext. 5290. Open 24 hours., including Sunday.

EXPERIENCED person to work answering service. PT 2 days/week & Sun. Ref. req. For details, 508-658-4066. 7/18t

FRONT DESK MANAGER
Optometrist's office. Full time, insurance billing and computer experience helpful. Please send resume to 668 Main St., Suite 167, Wilmington,MA 01887 tft

FEDERAL JOBS. Earn $35,000 - $90,000 per year. All occupations. 1 617 438-1340. Ext E-1.

HAIR Dresser experienced with following. Good opport. for full time position. Call Tony 933-9895 Tues-Thurs 9-5pm

HAIRDRESSERS - Beauty School graduate. Full time. Guaranteed salary + commission. Busy Woburn Sq. salon. Health ins. avail. Call 933-9722.

HOLTER TECH
Rapidly growing medical services co. seeks a per diem Holter Tech. flex hrs. w/potential for f.t. employment. Familiarity w/Del-Mar 750 Innovator a plus. Excellent compensation pkg. Call Dan Burneika @ 508-683-5901 for info

HOMEMAKERS WANTED
Decor & More is looking for sharp homemakers to work as area supervisors. Work from home, weekly paychecks. Free training. No investment. Call Carol, (617)592-9116. Also hiring Demonstrators & Booking parties. 7/12n

INDEPENDENT distr. needed. Make own hrs. Earnings depend on individ. effort. Complete training avail. Call 24 hr. message for more information. 617-937-4180. 7/21S

INTELLIGENCE JOBS
FBI, CIA, US Customs, DEA, etc. Now hiring.
1-800-687-6000 Ext. K-10598.

Legal Secretary
26-28K
Experience in Real Estate and top skills will get you a job working in a plush office, for prestigious Boston firm. Complete benefit package. Call today, Andover Personnel, 508-475-8833.

LOVE CHILDREN°
Established day care seeks part time aide for afternoon hours. For more info call 272-5845.

MANAGEMENT LEVEL
Network Marketing Developer. Flex. hrs., exc. income potential. Write w/resume, I.D.A. Int., Box 2441, Woburn,MA 01889 or call 617-944-0255.

MANAGERS WANTED PART TIME
$15 - $25 Per Hour. Must be self-starter. Call for interview, 617-935-1550.

NEED WORK?
For immediate openings call 1-900-884-8884. Hiring warehouse workers, mechanics, drivers, janitors, security guards and office helpers (will train). $15.00 phone fee.

Order Entry Position
Entry level position in customer service department of rapidly growing software company. Ideal candidate should type 60 wpm, be detailed oriented, and possess excellent organizational skills. Some familiarity with PC, order entry systems, would be a definite plus. This is a full time positions. (Monday-Friday), and is accompanied by an exceptional benefits package. Please submit resume to: FTP Software, Inc., 26 Princess St., Wakefield, MA 01880 Attn: Ms.Nancy Zipf, no phone calls please.

PART TIME help wanted. Great for mothers and others. Work 2-3 days a week make $15-$20 an hour. Need car & phone. Free training. Ask for Ann 508-657-4068. 7/11t

PART time Friendly Asian or European. Public Relations person. Congenial atmosphere, chance to advance. 935-8473 lv msg

PART TIME SALES
Exciting opportunity. 10-15 hrs/wk., $300-$500/wk. International company introducing entire new product line. For interview call Jim Gogolos, M-F, 10-5. 617-938-9449.

PC TRAINING
Returning to the work force? Need computer skills? Get them with private, hands on instruction by certified prof. trainer. Lowest rates day & evening hours. Call Nancy 508-658-6316. 7/25t

PERFECT part time job. Mothers & others. Flex evening hours. Earn $100 - $150 9 - 12 hours. Call 508 658-0485, 3 - 9 pm., 508 851-5212 7-9 pm., 617 729-5248 10 - 12 am.

RETAIL SALES
KITCHEN ETC., a dinnerware and kitchenware retail chain, has an immediate full time sales position in our Burlington store. Candidates should have 2 to 3 years sales experience, and be persuasive and outgoing. Excellent wage, benefits and store discount. Apply to: KITCHEN ETC., Caldor/Loehmann's Middlesex Mall, Middlesex Turnpike, Burlington 863-2694.

SUMMER HELP NEEDED
Students and others! $11.05 to start! Nat'l firm has a special 7 wk summer work program. Must enjoy people. And must be articulate. For details call. 617-246-5308 9-5pm